Coming Thursday: Granite's 'poet laureate'

Granite City Journal

MEMBER: SUBURBAN NEWSPAPERS OF GREATER ST. LOUIS

Volume 13, Number 41 | Circulation Audited and Certified By CAC | 1815 Delmar 877-7700 | Wednesday, October 11, 1989 | 108 | 4 Sections, 32 Pages | THIRTY-FIVE CENTS

Friends toast, finance senator

By Andy Siering
Staff writer

GRANITE CITY — More than 250 people attended a $100-a-plate breakfast honoring state Sen. Sam M. Vadalabene on Monday morning at St. Gregory's Armenian Community Center.

Walter "Shang" Greathouse, executive director of the Metro East Sanitary District and a longtime friend of Vadalabene's, was the chairman and master of ceremonies of the event, held to raise money for Vadalabene's next campaign. About $25,000 was raised, less expenses.

Vadalabene, 74, has represented the 56th Legislative District as its senator since 1970. He previously served two terms in the Illinois House of Representatives. He will be 75 by the March 1990 primary election.

Vadalabene was presented two awards.

Harry Briggs Jr., Madison County regional superintendent of schools, presented Vadalabene a "Friend of Education" plaque for his legislative support of education. The presentation was made on behalf of the Illinois Association of Regional Superintendents of Schools.

Briggs, noting that Monday was Columbus Day, said, "We're honoring two great Italian-Americans .... Education will never have a better friend than Senator Sam."

Briggs noted that Vadalabene had recently cast "an important vote" on education despite his "ill health."

George Arnold of the Illinois chapter of the Rails-to-Trails Conservancy presented Vadalabene a plaque for his "outstanding legislative efforts in establishing the Illinois Bikeway Act of 1974 and Senate Bill 787 providing permanent funding for acquisition and development of future bikeways for the citizens of Illinois."

Arnold noted that Vadalabene was also responsible for the creation of the Vadalabene-Great River Road Bikeway and the Vadalabene-Madison County Nature Trail.

Many prominent Democratic politicians in Madison County was present, including state Rep. Sam Wolf of Granite City, Mayors Von Dee Cruse, John Bellcoff and Tyrone Echols of Granite City, Madison and Venice, and State's Attorney Bill Haine.

Vadalabene was asked what his greatest accomplishments have been during his 23 years of service in the Illinois General Assembly.

Noting that he had served under five governors, Vadalabene said, "My greatest accomplishment has been giving

(See VADALABENE, Page 8A)

Sen. Sam Vadalabene
... 'great Italian-American'

Work begins on drainage

By Andy Siering
Staff writer

GRANITE CITY — After years of waiting, ground was broken Monday at 25th Street and Nameoki Drive on a $375,000 drainage project.

The project consists of a four-acre holding pond and 6,600 feet of 12-inch sewer main. It is being funded by the Community Development agency.

City Public Works Director Brett Hanke said the project "will connect the undersize Briarcliff retention pond with the oversize Granite City retention pond, optimizing the capacity of both."

Hanke said a side benefit of the stormwater drainage project would be to make it feasible to attract federal money for reconstruction and widening of part of Pontoon Road, because the project would improve drainage of the road and relieve some of the drainage problems in the Melrose subdivision near West Pontoon Road.

"It also opens up for development the unimproved farmland between Briarcliff and this section of West Granite because it can now be drained."

Hanke said the project had "been languishing since 1984." He said that when he was appointed public works director two months ago, Mayor Von Dee Cruse told him to "get this project off the ground." So, I made it my first priority."

The creation of a full-time public works director position had been criticized by some when Cruse appointed Hanke. Hanke took the opportunity to respond to those critics.

"To those who say we don't need a public works director, this is something the public works director has done.

"It's my job to make things happen."

The general contractor for the project is C.D. Peters Construction Co. of Granite City. The plumbing subcontractor is Amsco Mechanical Inc., also of Granite City.

(Photos by Buddy Bortz)

OPEN HOUSE AT LONG LAKE: National Fire Prevention Week is observed by the Long Lake Volunteer Fire Department on Sunday. At left, 4-year-old Elizabeth Balsai of Pontoon Beach poses with Smokey the Bear. Above, 4-year-old Donald Goodman of Granite City makes believe he's driving one of the department's fire trucks as his grandfather, Stan Goodman, watches. The Granite City Fire Department is having open house at all three of its stations every day this week.

Reviews and previews

No charge for Sunday

Some area retailers have mistakenly been charging 35 cents for copies of the new Granite City *Sunday Home Journal*, according to Joe Miller, circulation director. The Wednesday *Granite City Journal* and the *Sunday Home Journal* are both free, despite the 35-cent charge listed on the front page solely for those who wish to purchase back issues. Mark Schmersahl, assistant general manager, said merchants were apparently confused because the new Sunday paper, inaugurated three weeks ago, has a color front page. Thursday's *Press-Record* does cost 30 cents; it contains features not found in the other newspapers, including editorials, staff columns, lifestyle features and society news.

Liquor licenses may be expanded

The Granite City Council will consider Oct. 17 approving an unlimited number of package liquor licenses for businesses projected to have at least $500,000 in gross receipts. The gross receipts would exclude the sale of gasoline, oil and liquor. The license would cost $1,800 annually. Jim Miller, 2nd Ward alderman and chairman of the Downtown Committee, stated in a letter that the ordinance would support development while keeping liquor sales from being too widespread.

50 years ago

Thursday, Oct. 12, 1939

The Community High School's annual Homecoming will be held Oct. 18, 19, 20 and 21. The theme is to be the "Granite High Fiesta." The program will begin with a "Hollywood Review" in the auditorium and afterward there will be four sideshows and a "Coconut Grove," where students may dance.

Setback in efforts to save rail line

By Jason Moody
Staff writer

WASHINGTON — Efforts by Senator Paul Simon, D-Ill., to gain speedy passage of legislation that could save a rail line servicing the East St. Louis, Granite City and Chicago areas may have been derailed Friday by the objection of two presiding Republicans at a Senate hearing.

The lack of support, expressed by Senators Orrin Hatch of Utah and Charles Grassley of Iowa, makes it difficult for Simon to pass the bill in time to influence a U.S. bankruptcy court decision that could force the Chicago, Missouri & Western Railway Co. (CM&W) to shut down.

Simon's bill aims to clarify U.S. bankruptcy law so the public's need for rail service is given equal weight with the right of creditors to begin foreclosure on their loans from a failing rail company.

Hatch and Grassley argued that such a law could set a bad precedent, adversely affecting the credit market in the railroad industry and other markets also considered vital to the public interest.

"It is in the public interest for lenders to know, today, that if they lend money to a railroad ... (they) ... will be protected, and not trumped should the railroad seek reorganization under the bankruptcy code," Hatch told his colleagues before the Senate Judiciary Committee.

"Otherwise I am concerned that lenders will be very reluctant to provide loans to railroads," Hatch said.

"If we start down this road with the railroad industry, why not Eastern Airlines or the trucking industry or the steel industry?" added William Bradford Reynolds, a former

(See RAILROAD, Page 8A)

Tip of the hat

Craig Tanksley

DeMolays' choice

Craig Tanksley is the new master councilor of the James Stuart Chapter, Order of DeMolay. Tanksley, the son of Katherine Easler, is a sophomore at Granite City High School, where he is on the wrestling squad. Others elected were: William A. Ingraham, senior councilor; Clinton T. North, junior councilor; and Joseph J. Brewer, chaplain.

'Extremely' toxic water in river cited

By Jason Moody
Staff writer

WASHINGTON — Two sewage treatment plants in Sauget discharge "extremely toxic" waste water into the Mississippi River in violation of federally accepted safety standards, according to the U.S. Environmental Protection Agency.

At a press conference last week, EPA Administrator William Reilly and Attorney General Dick Thornburgh cited Sauget, along with 60 other cities across the country, for "consistent violations" of a provision in the Clean Water Act requiring municipalities to control the level of industrial waste dumped into sewage systems.

The two publicly owned Sauget plants, American Bottoms Disposal and Sauget Sanitary Research Associates, collectively dump about 14 million gallons of waste water into the Mississippi per day.

In August the U.S. Department of Justice filed an amended civil complaint against the city of Sauget for failure to monitor the newly implemented pretreatment programs at its plants.

According to a "fact sheet" describing the case, Sauget has failed to "develop adequate compliance schedules for industrial dischargers ... and obtain or seek a penalty, fine, or any kind of punitive sanction from its industrial dischargers that are in violation of pretreatment standards."

The lawsuit is intended to compel Sauget to fully comply with federal requirements and to collect a civil penalty for the city's past violations.

"These lawsuits and penalties against the cities in 21 states are designed to send a message to city and county officials," said Reilly, referring to the 61 separate legal actions. "The law requires you to control the discharge of toxic waste water from industrial sources into your sewer systems."

The EPA said more than one-third of the almost 1,500 municipal sewage treatment facilities in the United States required to have pretreatment programs may be violating at least one of the program's essential requirements.

"While the Bush administration will hold cities more accountable, federal sewer grants have steadily declined, he acknowledged.

Index

Police 2A
Obituaries 8A
Sports 1B
Food 1C
Classified 1D
Entertainment 6D

Deaths

Edna Abbott
Fred Craycraft
Daniel Davis
Wesley Dearing
Agnes Fahnster
Lucy Hibbler
Walter Kays
George Meredith
Rev. William Roddy
Dorothy Scott

Shotgun blasts fired, three escape injury

Granite City

Officers went to a mobile home in the 2700 block of Denver Street to investigate reports of shots being fired at 5:37 a.m. Saturday.

Residents of the area reported between three and five shots were heard. Officers saw a broken window at the mobile home and four spent shotgun shells were found in the yard, about 10 feet from the dwelling.

Dean L. Worthen, who lives at the address, said he and two other persons, a man and woman, were asleep in the mobile home when they were awakened by the gunfire.

All were afraid to move after hearing the shots, they told police. The occupants were unable to say who was responsible for shooting at the residence, they told police.

The shotgun pellets were fired through a storm window and curtains and then struck the stove, walls, ornaments and utensils located in the living room and kitchen.

Burglary at Ravanelli's

A total of $600 was stolen from the office at Ravanelli's Restaurant, 3 Central Plaza Shopping Center, where a burglary was reported at 7:05 a.m. Frdiay. A custodian found an unlocked door on the south side of the building.

Vending machine stolen

A Pepsi Cola vending machine was stolen from outside the front door at Ray's Nameoki Fina Station, 4170 Nameoki Road, it was reported Frdiay by Raymond Arthur, station owner.

Rock breaks school door

Herbert Atchison, custodian at Grigsby Junior High School, 3801 Cargill Road, reported hearing a loud crash and finding a glass door pane smashed on the south side of the building Frdiay. A large rock was found in the hallway.

Alcohol warrant served

Jeffrey Allen Waters, 21, of the 3900 block of Kirkpatrick Homes was arrested there Frdiay on a Madison warrant alleging failure to appear on a charge of illegal transportation of alcohol. Police went to the residence in response to a disturbance complaint. Waters was released to a Madison officer.

More paper boxes stolen

Persons stealing newspaper vending machines continued their activities Thursday with four *Post Dispatch* machines valued at $1,200 stolen and a *Belleville News Democrat* machine also reported missing.

Earlier in the week, four *St. Louis Sun* boxes were reported stolen in Granite City and one in Madison.

Elmer Miller of Granite City News Service said the *Post-Dispatch* vending machines were stolen from Briarcliff Drive and West Pontoon Road, from Briarhaven and Briarwood drives, from near the former Schnucks store in Crossroads Plaza Shopping Center and from the Illinois Department of Employment Service in Central Plaza, Fehling and Nameoki roads.

The *News Democrat* box, valued at $200, was taken from in front of Frenchie's Bakery at 1735 Pontoon Road.

Miller later informed police that one of his machines had been recovered in a creek near old Poag Road in Madison County.

A Pepsi Cola vending machine was found near Poag Road, Capt. Robert Hertz of the Madison County Sheriff's Department said Frdiay. He had also learned that several newspaper vending machines were seen in a pond nearby, Hertz said.

Battery, resisting arrest, conduct charges filed

Following a disturbance at Goldie's Tavern, 1800 Sate St., at 9:20 p.m. Thursday, Joseph William Burgoon, 25, of the 2500 block of Madison Avenue was arrested and booked on charges of resisting arrest, battery and disorderly conduct.

A patron told police that the suspect was bothering a woman customer at the bar and made an obscene remark to her. The woman threw a drink at Burgoon, who had allegedly begun unzipping his clothing.

The suspect then threw his glass at the woman, with the contents splattering several patrons, it was contended.

Ron Goforth, owner of the tavern, advised Burgoon to leave after the incident took place, but the man pushed him, he told police.

When officers arrived, Burgoon still refused to leave and had to be physically removed from the premises, authorities alleged.

After being told to put his hands in the bed of his pickup truck, Burgoon allegedly refused, continued to argue with officers and struggled to avoid being handcuffed. He allegedly refused to get into a squad car and was placed in the car.

At police headquarters, Burgoon posted $256 bail.

Accident injures two

Two persons sustained minor injuries in a traffic accident occurring at 7:40 p.m. Thursday on Fehling Road about 300 feet west of Nameoki Road.

Shireen R. Richards, 36, of the 3100 block of Fehling Road said she stopped, preparing to turn left into the Central Bank parking lot, when her pickup truck was struck from the rear by a sedan operated by Carleen S. Lee, 65, of the 3100 block of West Chain of Rocks Road.

Lee said the road was wet when she tried to stop and her car slid against the other vehicle. She was charged with failure to reduce speed to avoid an accident.

Richards and a passenger in her truck, Dustin A. Richards, 13, of the Fehling Road address sustained injuries but declined immediate medical attention.

Guitar amplifier gone

A guitar amplifier valued at $280 was taken in a burglary at the apartment of Joseph T. Pertee in the 1200 block of 22nd Street, he reported Wednesday.

License warrant served

John William Holik, 44, of the 1600 block of Cleveland Boulevard was arrested there Thursday on a warrant alleging failure to appear on a charge of driving while his license was revoked. He posted $152 bail and was released pending a hearing.

BARGAIN HUNTING??
Try the Classifieds!

Heart disease doesn't have to slow you down

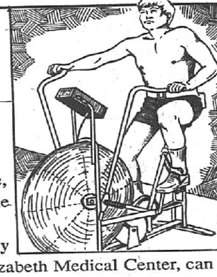

If you have suffered a heart attack or been diagnosed as being at high risk for developing heart disease, you don't have to give up the activities you enjoy.

The Cardio Pulmonary Rehab Program, at St. Elizabeth Medical Center, can help you lead a full and active life by improving your level of activity and reducing the risk of heart disease through a combination of safe exercise and education supervised by registered nurses specializing in cardiac and pulmonary rehabilitation.

Morning and afternoon sessions are held every Monday, Wednesday and Friday, in the Wellness and Rehabilitation Center, 2103 Iowa, in Granite City.

For more information, call 798-3659 or fill out the coupon below and mail to:

Outpatient Cardio Pulmonary Rehab
St. Elizabeth Medical Center
2100 Madison Ave.
Granite City, IL 62040

Please send me information on the Cardio Pulmonary Rehab program at St. Elizabeth Medical Center

Name
Address
City State Zip Code
Phone

Court says grocery owes $55,000 to paper chain

By Matt Hall
Staff writer

A federal appeals court has upheld a $55,000 judgment won by the Suburban Newspapers of Greater St. Louis Inc., publishers of the *Suburban Journals*, against the Kroger Co. last year.

Suburban Newspapers sued Kroger in December 1986 for breach of contract shortly after Kroger decided to close all of its St. Louis-area retail stores and suspend advertising.

The Journals claimed that the advertising contract with Kroger required payment of $55,487.

Kroger refused to pay and claimed that a clause in the contract shielded it from honoring the full terms of the contract if the grocery chain's stores closed for reasons "beyond its reasonable control."

U.S. District Court Judge Stephen N. Limbaugh ruled against Kroger last September.

A three-judge panel of the 8th U.S. Circuit Court of Appeals agreed with Limbaugh on Oct. 5 that Kroger had control over the closing of its St. Louis operations and was not protected by the contract closings clause.

Four at St. Louis nursing home indicted

By Matt Hall
Staff writer

ST. LOUIS — A west county doctor and three former employees of the now-defunct Villa Capri Nursing Home in Maryland Heights were indicted Thursday on felony charges of neglecting as many as six former patients at the home.

The grand jury returned four neglect counts against Dr. Gopal K. Nayar, of Town & Country. Nayar was the attending physician for four of the patients, said St. Louis County Prosecuting Attorney George R. "Buzz" Westfall.

The patients developed bedsores—bone-deep open wounds in some cases—while staying at the home, 2920 Fee Fee Road, in 1986 and 1987, authorities claim. Authorities said none of the six died as a result of the alleged neglect.

Nayar, 49, of the 1000 block of Arlington Oaks Terrace, declined to comment Thursday, but his attorney, Arthur S. Margulis, said the doctor denies the allegations.

"We anticipate to voluntarily surrender the doctor Monday morning, and we plan to enter a plea of not guilty (at Nayar's arraignment)," Margulis said.

The alleged patient neglect occurred between February 1986 and June 1987, when Villa Capri was owned by a subsidiary of Beverly Enterprises Inc. of Pasedena, Calif., the nation's largest nursing home operator.

Three former Beverly employees were indicted on six counts of neglect. They are:

- •Robert M. Taggert, 40, of the 2900 block of Willowcrest Lane in Spanish Lake. He was Beverly's regional director of area nursing homes.
- •Villa Capri administrator Joan F. LeGage, 55, of the 600 block of South Station Road in Edwardsville.
- •Villa Capri director of nursing Valery L. Moss, 43, now of Minier, Ill., south of Peoria.

None of the former employees could be reached for comment.

Bond was set at $10,000 for each. All are expected to surrender to authorities voluntarily, Westfall said.

The felony neglect charges — officially called neglect of a resident of a facility — carry a maximum penalty of five years in prison and a maximum fine of $1,000 for each count.

Westfall announced last week that he decided to forego pursuing criminal charges against Beverly as a corporation after the company agreed to a $1 million settlement.

The most the company could have been fined if successfully prosecuted on neglect charges would have been $60,000, but a conviction could have threatened the company's license to operate its 50 nursing homes in the state, including three in the St. Louis area.

"My goal in the case was to hurt the corporation financially," Westfall said. "I hope to put these people in jail and send out a clear message that if you don't do the job and we find out about it we will put those individuals responsible in jail."

Several civil lawsuits still are pending against Beverly stemming from the care of patients at Villa Capri. The Missouri Department of Social Services is seeking $650,000 in its suit.

Briefly

Chouteau tree limb pickups set

Robert J. Morris, Chouteau Township highway commissioner, is informing all residents that at the convenience of the highway department it will pick up limbs when a tree is trimmed by the owner.

Trees cut down will not be picked up, and no limbs over 7 inches in diameter will be accepted at the Chain of Rocks landfill.

Workshop on balancing life

The Social Service Network of Madison County will sponsor a workshop Oct. 20 on "Working on a Balanced Life — Juggling."

The workshop will focus on how to maintain a balance and avoid tension, anxiety, confusion and chaos.

Jeri Pilarski, coordinator of advising at Webster University, will present a program on how to balance lives by working through a carefully planned "juggling act."

The workshop will be held on Friday, Oct. 20, from 9:30 a.m. to 1:30 p.m. at Jerry's Cafeteria, 1920 Edison Ave., Granite City. The fee is $15, including lunch. It is open to any interested person.

To register, persons may make a check payable to Social Service Network and mail it to: Lillian Douglas, Coordinated Youth Services, 1254 Niedringhaus Ave., Granite City 62040 by Oct. 17.

Columbus noted in speech

Columbus Day 1989 was commemorated with a special address by Virgil C. Dechant, head of the international Knights of Columbus, the fraternal order named for the explorer who discovered North America.

Charles Schnefke, leader of Tri-City Knights of Columbus Council 1098 in Granite City, said the address was aired on cable television channel 18 on Monday. Dechant discussed "the legacy that Columbus, his faith and his voyage passed on to us today."

Schnefke said, "Columbus brought faith and Christian ideals to an unknown land. In today's uncertain times we need to recognize the importance of what he did and how we can learn from his example."

Choosing employees topic

"Choosing the Right Employees While Properly Complying" will be the topic of discussion at a breakfast meeting of the RCGA Southwestern Illinois Area Small Business Council on Tuesday, Oct. 17, at 7:30 a.m. at the Holiday Inn, Interstate 70 and Illinois 157 in Collinsville.

The RCGA is the Regional Commerce and Growth Association, based in St. Louis.

Speakers will be: John Unker, of Alton Employment Security; Donna Niehoff, of Niehoff-McHugh Communications; and Joan Pynes, Ph.D., Southern Illinois University at Edwardsville.

They will share their expertise in the following areas: the application form; the interview; and the hiring decision.

Reservations are required for the meeting. The cost is $10 for RCGA members and $15 for non-members. For more information, Stephanie Flanders can be called at (314) 444-1144.

(Staff photo by Patrick Foley)

GUTTER WORK: Members of the Granite City Street Department replace curbs and gutters along a stretch of 21st Street between Cleveland Boulevard and Benton Street last week. From left are Glenn Romine, Wayne Angle and Mark Whitaker. Oiling and chipping of streets in the city is scheduled for this week and next week.

Sommer heads Scott Madison County panel

Richard B. Sommer, vice president and senior trust officer at the Bank of Edwardsville, has volunteered to serve as the Madison County membership and finance chairman for the Citizens' Committee for Scott Joint Use.

As chairman of this committee, Sommer will take the lead in increasing membership and raising funds in Madison County to promote the joint civilian-military use of Scott Air Force Base, Belleville.

The Citizens' Committee is promoting the joint-use effort in eight-counties, including Madison, St. Clair, Bond, Randolph, Clinton, Montgomery, Monroe and Washington.

He will coordinate with businesses and people throughout Madison County to raise funds to educate and promote joint use of Scott as a civilian airport.

Sommer feels that "implementation of the Scott joint use plan will benefit the entire Metro East and St. Louis area."

He added, "From the early benefits of construction jobs to the continued employment opportunities for our children and grandchildren, Scott joint use is an excellent idea whose time has come."

Sommer spent his childhood in Waterloo and later entered the Air Force Aviation Cadets.

He acquired three aeronautical ratings — bombardier, navigator and pilot — during seven years of active duty. He then served with the Missouri Air National Guard, for which he flew fighter airplanes out of Lambert Airport and retired as a lieutenant colonel.

A commercial pilot, Sommer has instructed in flying at Lambert, at the St. Louis Regional Airport at Bethalto, and at the Scott Air Force Base Aero Club.

Sommer holds a degree in business administration from the University of Nebraska and he completed the National Graduate Trust School at Northwestern University and the Stonier Graduate School of Banking at Rutgers University.

He is a past president of the Edwardsville/Glen Carbon Chamber of Commerce and past chairman of the Illinois Bankers Association Trust and Investment School Board of Trustees.

Speakers' bureau and petition drive chairmen are yet to be named in Madison County.

For more information, persons may write the Citizens' Committee for Scott Joint Use, P.O. Box 8166, Belleville, Ill. 62222 or call 233-8689.

COUPON
15% Off
New Devon and Lady Devon
SIZES 16W - 26W
We'd like to give this discount in appreciation of your patronage. We look forward to seeing you soon.
Present this coupon to receive your discount. This offer does not apply to sale merchandise. Limit one coupon per customer.
COUPON GOOD OCT. 9 TO OCT. 21, 1989
Ruth's Fashions
#9 CROSSROADS
GRANITE CITY, IL 62040

October Fest
RAINBOW WINE SALE
JORDON WINES Cabernet, Sauvignon and Chardonnay 20% Off
STERLING WINES 20% Off
JEKEL WINES 20% Off
BEAULIEU VINEYARDS '85 Cabernet 25% Off
ESTANCIA WINES 20% Off
BURATI ASTI SPUMANTE 4.49
COKE 24 Cans 4.99 3 CASE LIMIT
CARLO ROSSI 4 Liter 4.49
SUTTER HOME WHITE ZINFANDEL 750 ML 2 for 7.00
FREIXENET CORDON NEGRO 750 4.49
ANDRE CHAMPAGNE 2 for $5.00
LANCER'S ROSE 2.99
CANADIAN MIST OR GORDON'S GIN 1.75 ..... 10.99 Rebate ... -3.00 FINAL COST 7.99
NICHOLSON 1843 BONDED 750 8.99 1.75 18.99
CORONA 6-Pak 3.99
SCHENLEY WHISKEY OR WALKER'S SCHNAPPS Peach or Peppermint 1.75 .... 8.99 Rebate .... -3.00 FINAL COST 5.99
STAG 24 Cans 5.99
OLD MILWAUKEE 24 Cans 5.99
SMIRNOFF VODKA 750 5.99 1.75 11.99
E&J BRANDY 750 5.99 1.75 13.49
DEWARS or J&B SCOTCH 750 10.99 1.75 21.99
TANQUERAY GIN 750 9.79 1.75 19.95
GLENFIDDICH MALT SCOTCH 15.99
HENNESSEY COGNAC 750 15.99
BLACK VELVET or GORDON'S VODKA 1.75 9.99
7 CROWN or CRAWFORD'S SCOTCH 10.99 1.75
Corral Liquors
Good thru Oct. 17, 1989
All Sale Beer Warm Only
Limit Rights Reserved

PRE-WINTER SALE
IT WON'T BE LONG SO STOCK UP NOW!
FREE
QUAKER STATE
•COOLING SYSTEM FLUSH
•QUAKER STATE STOP LEAK
•QUAKER STATE PROTECTOR WITH WATER PUMP LUBRICANT
ONE OF YOUR CHOICE FREE WITH PURCHASE OF TWO GALLONS ANTI-FREEZE
RV ANTI-FREEZE $2.97 Gal.
POLAR ANTI-FREEZE $5.97 Gal. LIMIT 2 CASES
PEAK ANTI-FREEZE $6.97 Gal. LIMIT 2 CASES
PRESTONE ANTI-FREEZE $7.77 Gal. LIMIT 2 CASES
COMPLETE NEW EVERCO RADIATORS & HEATER CORES
AS LOW AS $79.75
AS LOW AS $21.49
HOUSER'S DISCOUNT AUTO PARTS
WE'VE GOT IT! — FREE COFFEE!
18th at Madison Ave. 451-7446 • 876-1716
4124 Pontoon Rd. 931-6666
OPEN 7 DAYS A WEEK
WE ACCEPT PERSONAL CHECKS

ST. LOUIS CENTRE · CHESTERFIELD · SAINT LOUIS GALLERIA · NORTHWEST · JAMESTOWN · SOUTH COUNTY · ST. CLAIR · CRESTWOOD · MID RIVERS

ANNIVERSARY SALE

OUR BIGGEST SALE OF THE SEASON INCLUDES THESE SAVINGS & MORE!

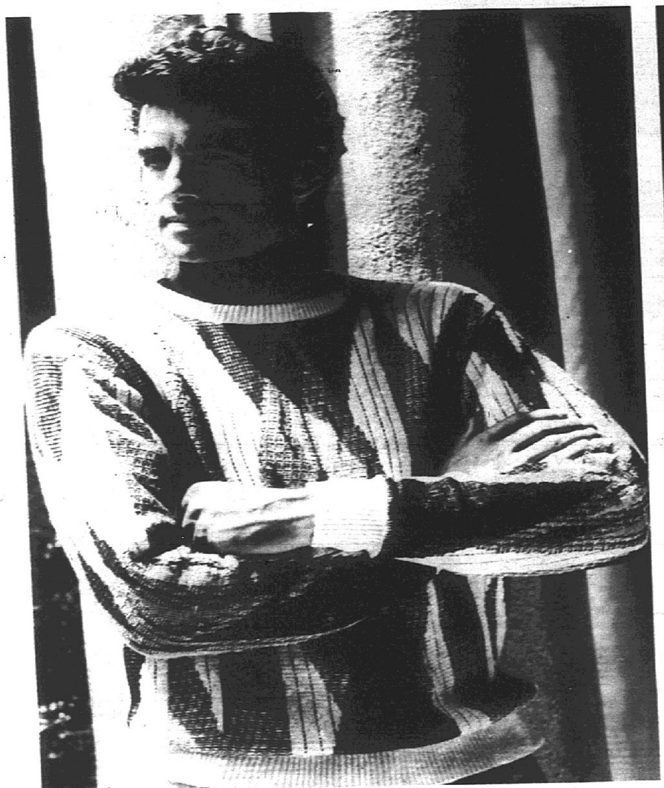

25% OFF

Men's Jantzen Sweaters
Reg. 28.00-48.00, now $21-$36. Easy fitting textured sweaters from Jantzen are the look of the season. Choose from all cotton crew neck sweaters in cable knit, jacquard or updated argyle designs. Also save on Jantzen's acrylic, six-button golf cardigan in assorted colors. Sizes M-L-XL. Men's Sweaters.

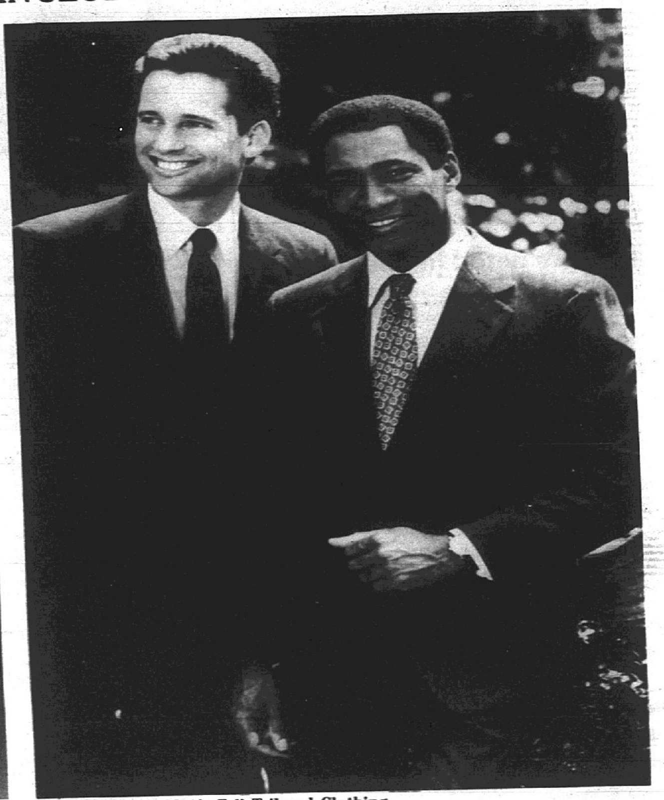

25% OFF

Men's Fall Tailored Clothing
Save on a selection of fine tailored clothing from **Bill Blass, Racquet Club, Cricketeer** and others. Suits, reg. 235.00-425.00, **now $176.25-$318.75**; sportcoats, reg. 185.00-395.00, **now $138.75-$296.25**; dress slacks, reg. 50.00-115.00, **$37.50-$86.25**. 38-46R, 40-46L. Men's Tailored Clothing.

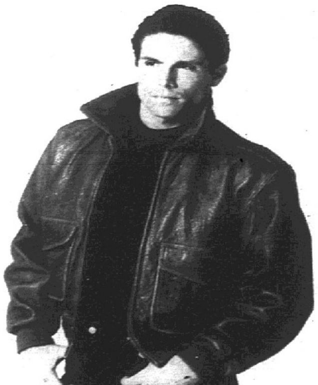

20% OFF

Men's Members Only Lambskin Bomber
Reg. 220.00, now $176. Genuine distressed lambskin gives this bomber a rugged look. Cotton lining with double front pockets in sizes 40-46R. Men's Leather Jackets.

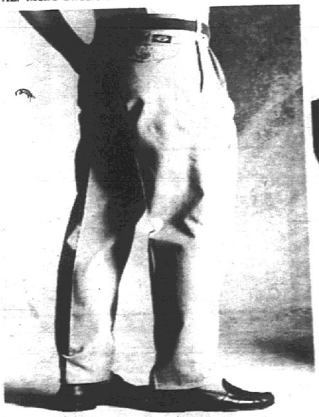

25% OFF

Men's Levi's® Twill Dockers®
Reg. 28.00, now $21. A great price on your favorite pants. The relaxed fit and classic design take you through fall in style. In plain or pleated front, seasonal colors. Sizes 30-42.

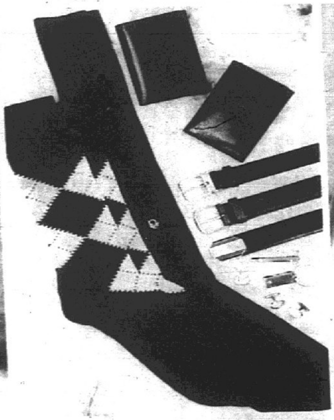

25% OFF

Men's Accessories By Dior, Rolfs, John Henry, Laiglon & Totes
Reg. 8.50-47.50, **now $6.37-$35.62**. Save on the **entire stock** of accessories from these makers including belts, jewelry, small leather goods and umbrellas. Men's Furnishings.

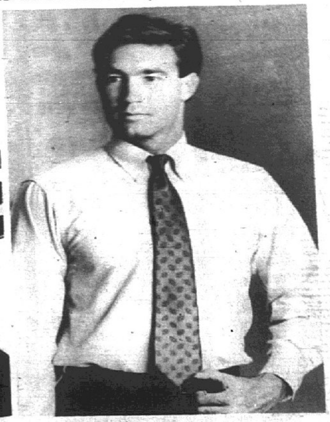

25% OFF

Men's Dress Shirts & Neckwear
Select dress shirts from **Christian Dior, John Henry, Arrow** and **Gant** in full cut or fitted styles, reg. 24.00-38.00, **now $18-$28.50**. Pure silk neckwear from a noted maker, reg. 15.00-37.50, **now $11.25-$28.12**. Dress Shirts.

Shop today 10:00 a.m.-9:30 p.m.; shop St. Louis Centre 10:00 a.m.-6:00 p.m.

Dillard's

INTEGRITY.....QUALITY.....COURTESY.....VALUE.....STYLE.......DISCOVER THE DIFFERENCE AT DILLARD'S

ST. LOUIS CENTRE CHESTERFIELD SAINT LOUIS GALLERIA NORTHWEST JAMESTOWN SOUTH COUNTY ST. CLAIR CRESTWOOD MID RIVERS

ANNIVERSARY SALE

OUR BIGGEST SALE OF THE SEASON INCLUDES THESE SAVINGS & MORE!

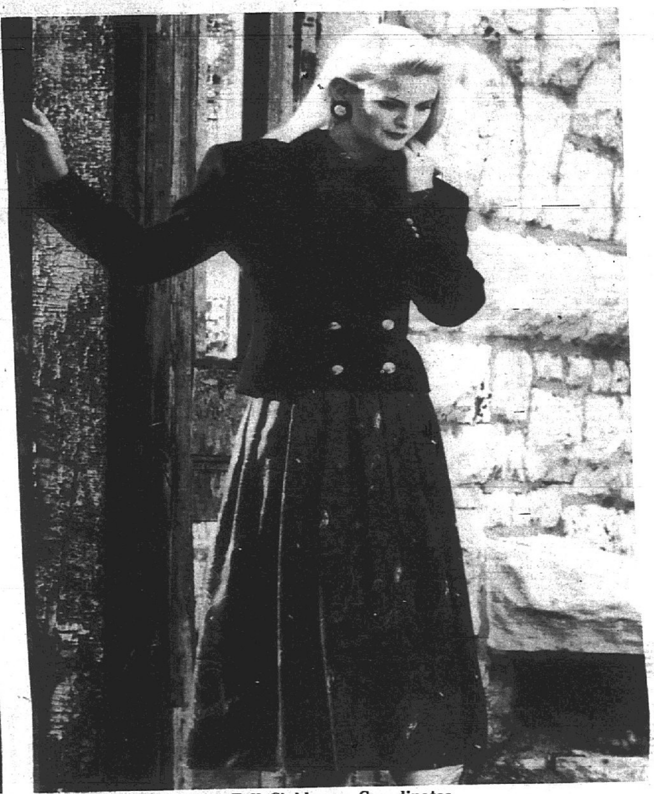

25% OFF

Misses, Petites & Women's Fall Dresses
Orig. 70.00-160.00, now **$52.50-$120.** Save on many styles in seasonal fabrics, colors and silhouettes from noted makers including **Non Stop, Connections, Adrianna Papell, Leslie Lucks, Act I, Expo** and others. Misses 4-16, Petites 4-14, Women's 14-24. Dresses.

33% OFF

Misses Fall Clubhouse Coordinates
Orig. 52.00-176.00, now **$34.84-$117.92.** Expand your fall wardrobe with the latest clubhouse fashions from your favorite makers. Choose from wool jackets and skirts, two-piece dressing, novelty blouses and more. Sizes 6-16. Clubhouse.

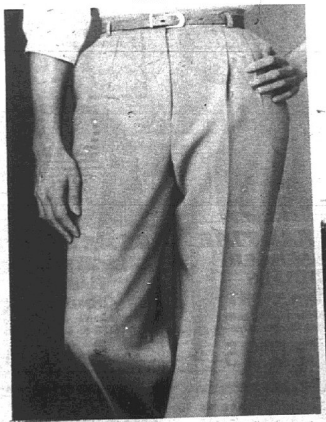

33% OFF

Misses Counterparts Pants
Reg. 26.00, now **$17.42.** Counterpart's french canvas two-pleat pants are belted and are available in basic wardrobe colors for fall. Misses sizes 6-18. Moderate Separates.

33% OFF

Women's World Coordinates
Orig. 30.00, now **$20.10.** This button-front plaid blouse in cotton/polyester pairs easily with the casual cotton twill skirt. In sizes 16W-24W. Women's World.

33% OFF

Misses Koret Fall Coordinates
Orig. 42.00-69.00, now **$28.12-$46.23.** Choose from great sweaters and shirts with matching corduroy pants, skirts, jumpers and novelty jackets in fall colors. Sizes 8-18 and S-XL. Sportswear.

33% OFF

Clubhouse Career Suiting
The fully lined one-button suit jacket, orig. 155.00, now **$103.85**; matching belted slim skirt, orig. 100.00, now **$67.** Both of pure wool in eggplant. Rayon print blouse, orig. 72.00, now **$48.24.** Sizes 6-14. Clubhouse.

Shop today 10:00 a.m.-9:30 p.m.; shop St. Louis Centre 10:00 a.m.-6:00 p.m.

Dillard's

INTEGRITY.....QUALITY.....COURTESY.....VALUE.....STYLE..........DISCOVER THE DIFFERENCE AT DILLARD'S

Study shows children lack mental services

Thousands of Illinois children and adolescents are deprived of vital community mental health services because basic assistance simply does not exist in many areas of the state, according to a 10-month study by the Coalition for Child Mental Health Services in Illinois, a group of mental health advocates and public sector agencies throughout Illinois.

According to the initiator of the study, Jerome L. Blakemore, program director of the Mental Health Association in Illinois, "Responsibility for the current state of mental health services to children and adolescents must be shared by both the state and local communities."

"Although children and adolescents comprise approximately one-fifth of the clients served in the community, the Department of Mental Health and Developmental Disabilities, the state agency chiefly responsible for providing mental health services, allocates only 10 percent of its budget to this population," states Diane Goodson, Ph.D., board member for the Illinois Association of Community Mental Health Agencies.

A significant finding of the report is that many communities have no mechanism for planning or coordinating mental health care.

To Beverly Cooper, a member of the Alliance for the Mentally Ill for Greater Chicago, the findings of this survey only serve to underscore what families have always known. "While the needs of children, adolescents and their families grown, not enough is being done to develop and coordinate their care. It is our hope that this report will help to alert policy makers, local officials and state legislators that they must begin to provide for the mental health needs of their communities."

In summarizing the report, Robert Skocki, ACSW, coordinator of Child and Adolescent Services for the Mental Health Division of the DuPage County Health Department, concludes that "there are many gaps in community and home-based mental health services throughout Illinois. Families, local providers and the governmental departments that fund mental health services for emotionally disturbed youth, need to join forces at the local level.

While the coalition is currently developing a special legislative agenda designed to address specific mental health needs of Illinois children and adolescents, it views as its primary goal the creation of mental health services geared toward the individual needs of each community in Illinois.

For a customized work sheet to assist in identifying the needs of your community or for a copy of the official report on Mental Health Services for Children and Adolescents, contact The Coalition for Child Mental Health Services in Illinois at The Mental Health Association in Illinois, (313) 956-0696.

Derrs anounce birth of son

Mr. and Mrs. John (Sherry) Derr of Granite City are announcing the birth of their son, born Sept. 22, at Alton Memorial Hospital. The infant was named Jeremy Russell and weighed 7 pounds, 10 ounces. The Derrs have another son, Joseph, 5.

Maternal grandmother is Betty Hamilton of Granite City and paternal grandparents are Roger Derr of Wilmington, Del., and Ollie Derr of Granite City. Great-grandmother is DeRona Harrison of Granite City.

Mrs. Derr is the former Sherry Hamilton.

Butterfly club travels to lunch

The Butterfly club recently had lunch at Pere Marquette Lodge in Grafton and later met at the home of Ilene Willis for dessert and an afternoon of pinochle. Mrs. Willis presented to each member a bracelet memento from her recent trip to Hollywood, Calif.

Prizes were awarded to Harriet Hoff, Lorraine McIlvoy, Mary Lou Claussen and Nell Talley. Katie Hommert won the honors prize. Other members present were Thelma Schmidt, Juanita Rosenburg, Hazel Rollins and Edith Ryan.

McIlvoy will host the next meeting.

GC Auxiliary members go to state conference

Eagle Auxiliary State Conference was held in Lincoln, Ill. on Sept. 8, 9, and 19th. Attending from Granite City Auxiliary 1126 were State Alzeheimer's Chairman Angie Buehler, Ruth Jorgensen and Vincine Zerlan.

On Friday night, Sept.8th, registration was held. After this dinner was served. Bingo was also held on Friday night. On Saturday morning the executive board held their meeting. Plans were discussed for the Eagle Convention to be held in Springfield, Ill. in June 1990. Past State President Stephanie Smith gave her financial report of her convention held in Moline in June of 1989. At the afternoon session the project chairman spoke. After this there were work shops on membership, secretaries, auditor and ritual. The guest speaker at the afternoon session was Grand Madam Outside Guard Lorraine Grimes of Sikeston, Mo.

Special guest at the afternoon session was Past State Greggart of Flora, Illinois.

A banquet was held in the evening. State President Sharon DeHeve of Springfield introduced her officers and state chairmen. Aerie Worthy State President Chris Kubatzke of Freeport introduced his line officers and state chairmen and also State Past President Charles Landfried. Dancing followed the dinner.

Scout Pack 15 presents awards

Cub Scout 15 sponsored by Eagles Aerie 1126 had its September Pack Meeting in the Eagles Hall. Cub Master Rich Ahlers asked Dens 3 and 4 to present the Colors. Ahlers extended a welcome to new Tiger and Cub Scouts and parents were greeted. Ahlers announced the Nov. 16 Pack meeting will have a Thanksgiving theme. All Dens should be prepared with songs and skits projects. Ahlers presented summertime Pack Awards.

Awards went to: Den 2: Robert Shipley, David Svezia, Ty Shure, Mark Moulton, Chris Nonn, Chris La Peire, Robbie Henderson, David Doolen.

Den 3: Jeff and John Ahlers, Justin Brinkmeyer, Keith Harris, Brad Hutchings, Ryan Moenster, Ross Dedelacek, and Cory Simpson.

Den 4: Ian Collins, Steven Graham, Ryan Sedelacek, Andy Swain, Matt Valle and Chris Stephens.

Den 6: Fred San Soucie, Jason Forugson, Rich Putnick and Eric Smith.

Den 7: Brett Downs, Kenny Herod, John Halwachs, and Doug Mueller.

Den 8: Todd Ahlers, Tony Broyles, Derrick French, and Mike Settlemo. Adult Leader Resident Camp Patches weregiven to: Rich Ahlers, Jim Ahlers, and Bob Sedlacek.

Den 2: one-year pins: David Doolen, Chris La Peire, Mark Moulten, Ty Suhure, Robert Shipley.

Den 3: Bob Cat Badges: Pat Copeland, David Svezia, Chris La Peire and David Doolen, Mark Moulten and Ty Suhure.

Basketball Beltloops: Den 3: Chris La Peire, Ty Suhure and Robert Shipley,

Swimming Beltloops: Den 3: Chris La Peire, David Doolen, Robert Shipley, and Ty Suhure.

Webelos Resident Camp Leaders Patches 1989: Den 7: Chuck Stokes and Chuck Downs, Den 6: Fred San Soucie, and Dale Forguson. Den 4: John Valle and John Halwachs, and Darla Bayer.

Webelos Leader Patch was given to John Valle of Den 4.

In Den 6 Rich Putnick received his Webelo Badge and Athletic Pin.

Unit 88 and Stash The Trash Badges were presented to all leaders.

The Colors were retired by Dens 3 and 4. Refreshments were served by Den 8.

The Oct. 19 Pack Meeting at 7 p.m. will have a Halloween theme.

Ex-reform school head knows why kids go bad

Jane Cosby

At some point in the process of raising children, every parent probably has wondered how he or she is doing.

Since the results of a parent's endeavors may be years away from fruition, it is very difficult to judge whether one's actions are right or proper.

E. Kent Hayes has written a book to advise parents on the proper paths to raising children.

His book is "Why Good Parents Have Bad Kids," ($16.95) Doubleday.

The author is co-director of the National Menninger Youth Advocacy Project, a nationwide program that places troubled children in family-care homes.

He is a juvenile criminologist who began his career as a probation officer and worked as a superintendent of a reform school.

The author's work with delinquent children and his experiences with his own five children have led him to form strong beliefs about parenting, families and the needs of children.

Hayes outlines his 13 theses in an excellent conversational tone, peppered with anecdotes guaranteed to make even the most competent parent squirm nervously.

Here are the requirements of good parenting, according to Hayes.

•Good parenting is not a natural process; it is learned. It requires all the time, talent and energy of a full-time job.

•Good parents instill the value of delayed gratification. When parents give to their children indiscriminately, the children believe that things, comfort and entertainment are theirs for the asking. It teaches them to be selfish and self-centered.

•Good parents provide structure. When parents provide appropriate guidelines, children will develop self-discipline.

•Good parents become actively involved in their child's interests. A secure family is a complicated social structure bonded together by shared experiences. It is imperative that parents find activities to enjoy with their child.

•Good parents work hard to communicate with their children.

•Good parents learn to discipline. They establish rules, state them in simple terms, and, when the rule is violated, determine the punishment.

•Good parents focus on positive behavior to create a good self-image in their child. Children decide who they are and what they are worth by the reactions of the people around them.

•Good parents like themselves and know how to laugh. They have a healthy respect for themselves and know how to interrelate with other people.

•Successful kids come from nurturing homes. Nurturance is the spiritual quality in parenting. It is the instinct to comfort, soothe, touch, kiss, to provide emotional security to a child.

•The first and most important teachers in a child's life are his or her parents. It is the parents' responsibility to design the "curriculum" of the child's education, including academics, social skills and physical needs to prepare the child for the world she or he will live in.

•Good parents teach their children the joy of being part of a larger community. Children must be taught their place in the larger community and that the maintenance of that community is their responsibility.

•Parents should learn the facts about substance abuse to help their child avoid it.

•Husbands and wives who do not love each other produce disturbed kids. Children thrive in homes where the parents love each other and are destroyed in homes where the only bond is mutual hate and distrust.

"Why Good Parents Have Bad Kids" can be ordered through B. Dalton Booksellers.

FOR EARTHQUAKE
INSURANCE
CALL
LUEDER'S AGENCY
877-0388

Shirl K
Floral Designs
presents
"HOLIDAYS TO REMEMBER"
NOV. 4 & 5, 1989
2701 Pontoon Road
797-6210

HAIR SHACK
COUPON
IOWA & NAMEOKI RD.
877-4063
SAVE
OPEN 6 DAYS A WEEK
Mon.-Fri. 8:00-8:00
Sat. 8:00-5:00
HAIR CUT & STYLE SPECIAL $10.00 VALUE W/COUPON $7.00
EXPIRES 10/28/89
PERM & CUT LONG HAIR EXTRA $35.00 VALUE W/COUPON $25.00
EXIRES 10/28/89
NO APPOINTMENT WITH COUPON

LEVI'S® SALE
DENIM JACKETS
$10 Off
Stonewashed or whitewashed. Flannel, sherpa or unlined. Men's and Boy's size 8 to 20.
MEN'S DENIM JEANS
Prewashed 505® Jeans Sale $19.99
Stonewashed 505® & 506 Jeans Sale $21.99
Blizzard Whitewash Jeans (Blue or Black denim) Sale $31.99
BOY'S SIZE 8 TO 20
FASHION DENIM JEANS
Sale $29
Regularly $34
Skywalker, Knee Jerk, Neo-Sport and Double Dare styles.
SPECIAL VALUE
Men's
Levi's® Whitewashed Denim Jeans
Only $29.90
505® style blue denim only.
550® style in blue, black, grey or snow denim.
Boy's and Student's
Levi's® Whitewashed and Stonewashed Jeans
Only $24.90

Wilshire Ctr.—East Alton Open Mon.–Fri., 9 a.m. to 9 p.m. Saturday, 9 a.m. to 5:30 p.m. Sunday, Noon to 4:30 p.m.
Bellemore Ctr.—Granite City Open Mon.–Fri., 9 a.m. to 9 p.m. Saturday, 9 a.m. to 6 p.m. Sunday, Noon to 4:30 p.m.
Monticello Plaza—Godfrey Open Mon.–Wed. & Sat., 9:30 a.m. to 5:30 p.m. Thurs. & Fri., 9:30 a.m. to 9 p.m. Closed Sunday
Montclaire Ctr.—Edwardsville Open Mon.–Fri., 9 a.m. to 9 p.m. Saturday, 9 a.m. to 5:30 p.m. Sunday, Noon to 4:30 p.m.
Glik's
Sale good thru Sunday, October 15 at all Glik's and Glik's for Guys locations

footprint SALE
MAKE TRACKS ON GENERALS AND SAVE!

COUPON
FLUSH & FILL
•Drain and backflush cooling system •Install up to 2 gallons permanent type anti-freeze/coolant •Install new flush tee if needed •Inspect cooling system hoses, belts and clamps.
$29.95

GENERAL TIRE
PASSENGER RADIALS
AMERI★WAY XT®
Our premium all-season steel-belted radial.
AS LOW AS $39.95 P155/80R-13

AMERIWAY XT

SIZE	PRICE
P165/80R-13	$43.95
P175/80R-13	47.95
P185/80R-13	50.95
P185/75R-14	51.95
P195/75R-14	54.95
P205/70R-14	58.95
P215/70R-14	59.95
P205/75R-14	60.95
P205/65R-15	57.95
P205/75R-15	61.95
P215/75R-15	66.95
P225/70R-15	66.95
P225/75R-15	67.95
P235/75R-15	72.95

GENERAL TIRE
PASSENGER RADIALS
AMERI★SPORT®
A steel-belted radial built especially for smaller vehicles.
AS LOW AS $35.95 P155/80R-13

175/70SR-13	$42.95
185/70SR-13	44.95
185/SR-14	46.95
195/70SR-14	50.95

GENERAL TIRE
COMMERCIAL LIGHT TRUCK RADIALS
AMERI★STEEL LT®
A steel-belted light truck radial for highway use.
$106.95 LT215/85R-16

LT235/85R-16	$106.95
875R-165LT	106.95

GENERAL TIRE
LIGHT TRUCK RADIALS
GRABBER AT®
An all-terrain, steel belted radial built to go anywhere.
AS LOW AS $69.95 P205/75R-14

GRABBER AT

SIZE	PRICE	F.E.T.
P205/75R-15	$73.95	
P215/75R-15	75.95	
P235/75R-15	84.95	
31-1050R-15	112.95	.58
33-1250R-15	126.95	2.42
31-1050R-15	94.95	.58
GRABBER AP		

GENERAL TIRE

OPEN MON.-FRI. 8 a.m. 'til 6 p.m. SAT. 8 a.m. 'til 3 p.m.
O'Brien Tire AND SERVICE CENTER
NAMEOKI & PONTOON GRANITE CITY 876-7616

Party marks career move of moving company man

Maxine Duniphan covers the Mitchell area for the Press-Record/Journal. She can be contacted at 931-2714.

Maxine Duniphan

***

Jim Kelley of Maryville Road was the guest of honor at a farewell party held at the Creve Couer Inn, Creve Couer, Mo., on Sept. 30.

The party was hosted by the employees of the Federal Gateway Moving and Storage Company, St. Louis. He had been employed by the company since he was layed off from American Steel Foundry in 1982.

He left the moving company Sept. 8 to return to his job at ASF where he had previously worked from 1970 to 1982.

***

Bill and Kati Baugh and their daughter Connie of Moorland Drive drove to Charleston, Mo., to met Baugh's brother, Thomas Baugh, and his wife, Sarah, from Memphis, Tenn.

Later, the traveling Baughs met with Bill and Thomas' other two brothers and their sister and spouses. Included were Lawrence and Mary Baugh, Charles and Dorothy Baugh, and Van and Lucy (Baugh) Noisworthy, all of Charleston. They all went out for dinner.

Due to a high school reunion being held in town, the Baughs met two of their cousins they had not seen in 35 years.

The group also visited their mother, Ruth Baugh.

The Bill Baugh's also visited Kati's father, Woodrow Kidd, and her sister, Mable Sims, both of Charleston.

***

Clifford and Maxine Duniphan and her sister, Lucy Colbert, all of Chouteau Avenue, went to Advance, Mo., to attend the funeral of the ladies' uncle, Jessie Craver of McGee, Mo.

While there they also visited with other relatives at McGee and Puxico, Mo.

***

Pearl Turner of Patricia Avenue was the guest of honor at a birthday party Sept. 24. The party, hosted by her children and grandchildren, was an open house at the Granite City Township Hall. The celebration was to mark the 70th birthday of the honoree.

Punch and ice cream was served to about 100 friends and relatives. The Silver Strings Band provided an afternoon of gospel and country music.

All three of her children and their spouses were present including, Helen and Phillip Hickam, Jerry and Diana Turner, and Paul and Paula Turner.

Also attending were six of her grandchildren, including Aaron Hickam and wife, Kathy; Teresa White and husband, David; Jeff Turner and wife, Stacie; Troy Turner and wife, Linda; Joe Hickam; and Ricky Turner.

Present also were six great-grandchildren, including Josh and Jeremy Hickam, Stephanie White, Kyle and Ryan Turner and Blake Turner.

Mrs. Turner also received a birthday greeting by phone from her grandson Tracy Hickam from Utrect, Holland. Hickam is stationed in Utrect at the United States Air Force Base there.

***

Mary Tolka of Moorland Drive has returned from Clarks Summet, Pa., where she visited her daughter Mary Ann Lowe and her husband, Eph. She was joined there by her sister, Dora Dunlap, of Huntington Beach, Calif.

The travelers and their hosts traveled to New York, where they visited several historic sights including the Statue of Liberty. They also toured the home of Betsy Ross and went to see the Liberty Bell in Pennsylvania before returning to their respective homes.

***

Harold and Hilda (Warnecke) Sullivan, recently of Las Vegas, Nev., have moved back to the Mitchell area. The Sullivans were both lifetime residents of Mitchell before moving away 13 years ago.

Welcome back.

Bridal shower held in area

A bridal shower was given for Kathy McGee on Sept. 10 by Donna McGee, Anita Donohue, Chris Ybarra, Kathy Floyd, Marilyn Viessman and Tina Sackett.

The event was held at the Pontoon Beach Church of Christ Church. The decorations were carried out with white and peach streamers, bells and flower vases.

The honoree opened her gifts with the assistance of her maid of honor, Stacey Stedham, and her bridesmaids, Mindy Mills, Amy Guyman and Pam Robeff.

Refreshments were served to the honoree; her mother, Linda McGee; her future mother-in-law, Joan Jakul; and to the 50 guests present.

The honoree will become the bride of Charles Jakul on Oct. 14.

Senior Menus

Wednesday, Oct. 11 - Liver and onions, mashed potatoes, stewed tomatoes, ice cream.

Thursday - Ham and beans, cole slaw, corn bread, pineapple

Friday - Baked chicken, mixed vegetables, jello with carrots and pineapple, apple sauce.

Monday - Beef stew, chef salad, biscuits, peach slices.

Tuesday - Polish sausage, red cabbage, mashed potatoes, vanilla pudding.

Nurses group to install officers

The St. Elizabeth Nurses Alumnae meeting was held Sept. 19 at Madison Recreation Center.

A decision on the location for the general meeting after November was tabled until further discussion.

Election of officers for 1989-90 was held, with installation to be held during the October meeting.

The next meeting will be Oct. 17 at 6 p.m. at Ravanelli's Restaurant in Granite City.

Attending were: Marieta Jones, Mildred King, Ruth Smith, Dorothy Geroff, Genevieve Phillip, Frances Robbers, Shirley Wendel, Rudy Cariss, Delores Stalecker, Eunice Oros, Helen Gages, Josephine Czervinske, Alberta Rongey, Cecilia Hanrahan, Myrlene Kriz, Sophia Lasky and Maxine Carson.

Lions Candy Day is Oct 13

Take several Lions and put them all together in a room and that's pride, and that's what Lions had, plenty of it, as they gathered recently at the Shipman Community Center. They were there full force to discuss plans for Lions Candy Day, the Lions primary statewide fund raising event, which is coming up Friday, Oct. 13.

On that day, the Lions will be out full strength, throughout the state, some 30,000 strong.

At rail and bus stations, in shopping malls, and at major intersections, the Lions will be out, distributing candy rolls and collecting contributions for same.

Lions Candy Day, established in 1954, is the Lions of Illinois primary fund-raising event, which accounts for better than 50 percent of the Lions operating budget.

This year, Lions hope to raise better than $1.3 million.

Among those gathering at the Jamboree were members of the Pontoon Beach Lions Club. At the meeting, members from throughout the district assembled to lay plans for the event, to hear strategies for obtaining funds, and to listen firsthand as beneficiaries of Lions' various programs and projects told of the help they have received through Lions.

Among the various services which Lions fund through Candy Day are: Camp Lions for hearing and sight impaired youngsters; an eye donor registry program which supplies corneal tissue for those awaiting corneal transplants; mobile screening units for vision and hearing testing; and many others.

Lions Candy Day is a program of the Lions of Illinois, which is coordinated, publicized and promoted through the Lions of Illinois Foundation, 7321 W. Lake St., River Forest, Ill.

VARILUX® BETTER THAN BIFOCALS.

1 + 1=YOU...

......SEEING YOUR BEST, AND LOOKING YOUR FINEST.

FINE EYEWEAR BY AVANT-GARDE® OPTICS, INC.

UNDER A SPECIAL ARRANGEMENT WE HAVE PACKAGED THE #1 PROGRESSIVE LENS IN THE WORLD, AND THE #1 FRAME LINE TOGETHER, AT ONE SINGLE LOW PRICE.* A SAVINGS OF UP TO $44 OFF OUR REGULAR PRICES, AND A WHOPPING $104 LOWER THAN A COMPARABLE PURCHASE FROM THE SUPEROPTICAL CHAIN STORES. OFFER GOOD WITH AD ONLY.

THESE TWO LOCATIONS EXCLUSIVELY

THE OPTICAL SHOP, INC.
#12 MARYVILLE PROFESSIONAL CENTER
MARYVILLE, IL 62062
PH. (618)-288-3550

GRANITE CITY OPTICIANS, INC.
#12 NAMEOKI VILLAGE
GRANITE CITY, IL 62040
PH. (618)-452-5154

*INCLUDES AUTHENTIC VARILUX INFINITY LENSES, COMPLETE WITH ANY OF THE MANY EXQUISITELY STYLED LADIES' AND MEN'S AVANT-GARDE FRAMES, REGULARLY CARRIED. REGARDLESS OF PRICE. NO CHARGE FOR OVERSIZE OR SCRATCH RESISTANT COATING. TINTS AVAILABLE AT OUR REGULAR EVERYDAY LOW PRICES. OFFER EXPIRES OCTOBER 31, 1989.

For Flood Insurance
Call LUEDERS AGENCY
Call 877-0388

THE AMERICAN HEART ASSOCIATION MEMORIAL PROGRAM®

American Heart Association

This space provided as a public service.

REPS' DISCOUNT FURNITURE
GRAND OPENING CELEBRATION
EVERYTHING REDUCED FOR THIS EVENT . . .

—SPECIAL OF THE WEEK—
4 PC. CONTEMPORY BEDROOM
•65" Dresser
•5 Drawer Chest
•Fan Landscape Mirror
•Full/Queen Size Headboard
•Bleached Oak with Brass Trim
NOW $399

UNBELIEVABLE 6-PC. LIVING ROOM SET
•Sofa
•Chair
•Rocker
•Coffee/2 End Tables
NOW $499 LIMITED QUANTITIES

UNBELIEVABLE DELUXE QUEEN SIZE SETS
•Plush Top Mattress
•Box Springs
•Both Pieces
•Extra Firm
NOW $199 LIMITED QUANTITIES

UNBELIEVABLE BUNK BED
•Solid Wood Construction
•Includes two Mattresses
NOW $148 LIMITED QUANTITIES

UNBELIEVABLE QUEEN SLEEPER AND LOVESEAT
•Queen Mattress
•Incliner Loveseat
•Matching Lamp Table
ALL 3 PIECES
NOW! $698 LIMITED QUANTITIES

UNBELIEVABLE ENTERTAINMENT CENTER
•All Wood
•Carved Inlay Detailing
•Glass Door
•Accomodates TV, VCR, Stereo
NOW $199 LIMITED QUANTITIES

UNBELIEVABLE OCCASIONAL TABLE SET
•Black, Laquer and Brass
•Safety Glass Tops
•Cocktail and Two Lamp Tables
NOW $188 LIMITED QUANTITIES

UNBELIEVABLE COUNTRY BEDROOM
•Massive Armoire
•Huge 60" Dresser
•Shelf Mirror
•Full or Queen Headboard
NOW $399 FACTORY OK'D $100 REDUCTION

UNBELIEVABLE 5-PC. DINETTE
•36" x 36" Table with Leaf
•4 Hi-Backed Chair
•2 Colors
NOW $199 LIMITED QUANTITIES

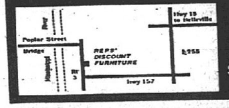

337-9211 or (314) 481-REPS
RT. 3, CAHOKIA, IL
MONDAY thru FRIDAY 10 A.M. to 8 P.M.
SATURDAY 10 A.M. to 6 P.M. • SUNDAY 12 Noon to 5 P.M.
FREE LAYAWAY · FINANCING AVAILABLE · EASY CREDIT

McDonald's Debentures 8.875%*

Is your money working this hard?

Corporate bonds are among the highest yielding investments available today. Many are A-rated or better, some pay interest monthly and some even have an optional redemption feature, subject to limitation.

Call me today for all the details on these quality, high yielding investments.

Dennis Nobbe
2133 Johnson Road
Granite City, IL 62040
(618) 452-5040

*Rate expressed as yield to maturity effective 10/5/89. Subject to availability and market fluctuation if sold prior to maturity.

Edward D. Jones & Co.®
Member New York Stock Exchange, Inc.
Member Securities Investor Protection Corporation

PICK YOUR OWN APPLES AND PUMPKINS ARE READY AT UNCLE ANDY'S
SCHOOL GROUPS WELCOME
Jonathan, Red and Yellow Delicious, Watermelons, Plums, and Red Raspberries, Pumpkins, Indian Corn, Jellies and Jams.
COME VISIT OUR COUNTRY MARKET AND ANIMAL PETTING FARM!
Uncle Andy's Produce Ranch
1½ Mile No. of Grafton on Rt. 3 at the top of the hill 618-786-3305
OPEN DAILY 9 am to 6 pm
OPEN WEEKENDS 9 am to 8 pm

RENT IT AND LOVE IT!
Weekend Special
"Mini-Vans"

Starting at $25 per day + miles
Call Sarah
656-0070
CASSENS & SONS
DOWNTOWN EDWARDSVILLE

We're Sorry!

In this week's White Sale Circular, on page 2 we advertised comforters for 39.99. Due to the manufacturer's inability to ship, the Grandiloquence, Perfect Lines and Nouveau Floral patterns may not be available. As a convenience to our customers, rain checks will be issued.

On page 5, we advertised 3-pc. juvenile sheet sets for 13.99. Due to the manufacturer's inability to ship, the Ninja Turtles and Patch patterns may not be available. As a convenience to our customers, rain checks will be issued.

On page 3, we also advertised a Kid's flannel sheet set for 16.99. Due to the manufacturer's inability to ship, the Sesame Street pattern will not be available. As a convenience to our customers, rain checks will be issued.

On page 23, we advertised the Security Force Intruder alarm system for 34.99. Due to the manufacturer's inability to ship, the plug-in wall sensor will not be available. However, the bookshelf system will still be available. As a convenience to our customers, rain checks will be issued.

We regret any inconvenience this may cause you.

Venture

Glik's

Cardigan Sweaters
25% Off
Entire Regular Price Stock
The latest looks to top things off! Solids, stripes and patterns by Jamie Scott,® One Step Up,® Basic Outlook and others for juniors and misses.

Rio® And Bill Blass®
Ice Wash Denim Jeans
30% Off
Select Group
Juniors Rio® jeans in fold over or high waist styles. Misses Bill Blass® jeans in pleated yoke or high waist styles.

Counterparts® Dress Pants
Only $19
Regularly $26. Misses Sizes
Great for work or play! Pleated front, french canvas dress pant with belt. Made in the U.S.A. Reduced as marked. Not available at Saint Clair Square.

Wilshire Ctr.—East Alton
Open Mon.–Fri., 9 a.m. to 9 p.m.
Saturday, 9 a.m. to 5:30 p.m.
Sunday, Noon to 4:30 p.m.

Bellemore Ctr.—Granite City
Open Mon.–Fri., 9 a.m. to 9 p.m.
Saturday, 9 a.m. to 6 p.m.
Sunday, Noon to 4:30 p.m.

Monticello Plaza—Godfrey
Open Mon.–Wed. & Sat., 9:30 a.m. to 5:30 p.m.
Thurs. & Fri., 9:30 a.m. to 9 p.m.
Closed Sunday

Montclaire Ctr.—Edwardsville
Open Mon.–Fri., 9 a.m. to 9 p.m.
Saturday, 9 a.m. to 5:30 p.m.
Sunday, Noon to 4:30 p.m.

Sale good thru Sunday, October 15.

Obituaries

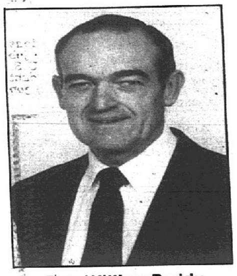

Rev. William Roddy

Roddy

The Rev. William H. Roddy, 49, of Granite City died at 9:17 a.m. Sunday, Oct. 8, 1989, at the St. Elizabeth Medical Center emergency room. He had been ill since March.

Rev. Roddy was born June 10, 1940, in Glasgow, Ky. He had lived in Granite City for the past 15 years and was a minister at the First Church of the Nazarene here.

A graduate of Trevecca Nazarene College in Nashville, he graduated from the Nazarene Theological Seminary in 1966.

He is survived by his wife, Marquita (Thomas) Roddy, and two daughters, Robin Renee Roddy and Gina Lynn Roddy, all of Granite City; his parents, Duane and Mary Roddy of Glasgow; and his grandmothers, Sally Roddy of Indianapolis and Mary Young of Glasgow.

Visitation was held from 4 to 8 p.m. Tuesday at Irwin Chapel, 3960 Maryville Road. Funeral services will be conducted at 10 a.m. today (Wednesday) at First Church of the Nazarene, 4701 Illinois 111, by the Rev. Lowell Clyburn. Additional visitation will be held from 7 p.m. to 9 p.m. Wednesday at Hatcher and Saddler Funeral Home in Glasgow, Ky. Graveside services will be conducted at 11 a.m. Thursday at Glasgow Cemetery. Memorials may be made to the First Church of the Nazarene.

Kays

Walter Kays, 84, of Edwardsville, formerly of Granite City, died at 2:30 a.m. Tuesday, Oct. 10, 1989, at the Edwardsville Care Center following a three-year illness.

Mr. Kays was born in Pike County, Ind., and had lived in Granite City for 54 years. He worked as a machinist for 45 years for the Terminal Railroad and retired in 1964. He was a member of the International Association of Machinists for 35 years, the 50 Club and the First Christian Church of Granite City.

He was the last surviving child of the 15 children of William Henry and Malinda Tabitha (Talbert) Kays, whose children were known in this area for their musical talents as choir members of the First Christian Church. The children had preformed throughout Illinois and Indiana.

Mr. Kays was preceded in death by his wife, the former Corlinda Tisdal, on Dec. 24, 1963.

Survivors include four daughters, Mrs. Bert Donohue, Mrs. Edward (Anna) Johnson and Mrs. Edward (Shirley) Massey, all of Granite City, and Mrs. Terry (Rosetta) Zink of Collinsville; three sons, Robert Kays of Granite City, Walter Kays Jr. of Moline and Jerry Kays of Silvis, Ill.; 30 grandchildren and 38 great-grandchildren.

Visitation will be held from 3 to 9 p.m. Thursday at Werner Chapel for Funerals, 3939 Lake Drive, Pontoon Beach, where services will be held at 11 a.m. Friday. Burial will be at Valhalla Cemetery, Belleville.

Abbott

Edna F. Abbott, 77, of Granite City died at 11:55 p.m. Saturday, Oct. 7, 1989, at the Eden Village Care Center in Edwardsville. She had been ill since January.

Miss Abbott was born Jan. 19, 1912, in Granite City and was a lifetime resident.

She retired from Prairie Farms Dairy, where she had worked for 34 years as an office manager. She was a member of Niedringhaus United Methodist Church.

She is survived by a sister, Mrs. Grace Barr of Madison, a niece, Leah Baker of Granite City, and a grandnephew, Mark Baker of Denver.

Visitation was held from 6 p.m. to 8 p.m. Tuesday at Irwin Chapel, 2801 Madison Ave., where funeral services will be conducted at 1 p.m. today (Wednesday) by the Rev. Hugh Wallace. Burial will be at Sunset Hill Memorial Estates near Edwardsville.

Davis

Daniel Courtney Davis Sr., 45, of Pasadena, Texas, formerly of Granite City, died Saturday, Oct. 7, 1989, at Ben Taub Hospital in Houston, Texas. He had been ill for two months.

Born Sept. 24, 1944, in Granite City, he lived here for 33 years before moving to Texas 12 years ago. He was a maintenance worker for the park district in Pasadena and was of the Catholic faith.

Survivors include his wife, Victoria (Feltis) Davis; two daughters, Mrs. Mary Perri of Hollywood, Fla., and Mrs. Floyd (Julie) Kilmer of Granite City; one son, Daniel C. Davis Jr. of Pasadena; his parents, Mr. and Mrs. Don (Mary Hagen) Monroe of Granite City; one sister, Mrs. Daniel (Carolyn) Curtis of Mechanicsburg, Pa.; four brothers, John Leo Davis, Kenneth R. Davis and Robert E. Davis, all of Granite City, and Thomas G. Davis of Caseyville; and three grandchildren.

Visitation was held Monday at Werner Chapel for Funerals, Pontoon Beach. A funeral Mass was celebrated Tuesday at Holy Family Catholic Church, Granite city, with the Rev. William Fisherkeller officiating. Burial was at Calvary Cemetery, Edwardsville. The family suggests Masses as memorials.

Fred Craycraft

Craycraft

T. Fred Craycraft, 85, of Granite City, formerly of Venice, died at his home at 7:38 a.m. Monday, Oct. 9, 1989, after a three-year illness. He was pronounced dead by Madison County Deputy Coroner Ed Morton.

Born in Mound City, Ill., on Sept. 9, 1904, Mr. Craycraft lived in Venice for most of his life before moving to Granite City. He retired as a switchman from the Terminal Railroad Association of St. Louis in 1966 after 31 years of service.

A member of Good Shepherd United Methodist Church, he had retired from the Venice Volunteer Fire Department and was active in the Madison County Firemen's Association. He was a member of the Venice School Board for many years and served several years as its president.

He is survived by his wife, Era (Eads) Craycraft of Granite City; three brothers, William Craycraft of Texas and the Rev. Ralph Craycraft and Shad Craycraft, both of Granite City; and one sister, Mildred Lewis of Granite City.

Visitation was held until 9 p.m. Tuesday at Davis Funeral Home, 21st Street and Cleveland Blvd., where funeral services will be held at 10 a.m. today (Wednesday), with the Rev. John Davis officiating. Burial will be at Sunset Hill Memorial Estates near Edwardsville. The family suggests memorials to the Shriners' Hospital for Crippled Children.

Hibbler

Lucy Hibbler, 85, of Madison died Friday, Oct. 6, 1989, at 12:50 a.m. at St. Elizabeth Medical Center.

Born May 8, 1904, in Como, Miss., she had been a resident of the Metro East area since 1938. She was employed as a custodian in the Lovejoy School Dsitrict prior to retiring and was a member of the Quinn Mission African Methodist Episcopal Church.

Survivors include one daughter, Mrs. Mae Lee Smith of Madison; one son, Joseph Hibbler of Venice; one brother, Conner Gray of Memphis, Tenn.; and three sisters, Myrtle Hall of Madison, Robbie Carter of Gary, Ind., and Mary Wilson of Detroit.

Visitation will be held at Officer Funeral Home, 2114 Missouri Ave., East St. Louis, Friday, Oct. 13, from 1 to 10 p.m. Funeral services will be held Saturday, Oct. 14, at noon at the Quinn Mission A.M.E. Church, 400 Mary St., Eagle Park, with the Rev. Pittmann, pastor, officiating. The body will be taken Sunday morning to Cold Water, Miss., for burial at the Mount Mariah Church Cemetery.

Agnes Fahnster

Fahnster

Agnes L. (Wolz) Fahnster, 76, of Granite City died suddenly at 7:30 p.m. Sunday, Oct. 8, 1989, at the St. Elizabeth Medical Center emergency room.

Mrs. Fahnster was born July 24, 1913, in Tennessee and resided in Granite City for most of her life. She was a homemaker and a member of the First Assembly of God in Granite City.

She is survived by her husband, Herman Fahnster; two daughters, Mrs. William (Jeanette) Overtruf of Hazelwood and Mrs. Don (Becky) Ehlers of Florissant; five grandchildren and two great-grandchildren.

Visitation was held from 4 to 8 p.m. Tuesday at Irwin Chapel, 3960 Maryville Road. Funeral services will be held today (Wednesday) at 10 a.m. at the First Assembly of God, 24th Street and Grand Avenue, with the Rev. C. Dale Edwards officiating. Burial will be at Sunset Hill Memorial Estates near Edwardsville.

Meredith

George Ralph Meredith, 68, of Springfield, Ill., formerly of the Quad City area, died Thursday, Oct. 5, 1989, after a long illness.

Born April 12, 1921, in Fredericktown, Mo., he was a member of Quinn Missionary Baptist Church of Eagle Park, where he was a church steward for 35 years.

Mr. Meredith retired in 1983 from the Metro East Sanitary District staff. He was a member of Teamsters Local 525.

He is survived by a son, Gerald L. Meredith of Springfield; a daughter, Linda Meredith of East St. Louis; two brothers, Jack Meredith of St. Louis and Orville Meredith of Madison; a sister, Ophelia Walker of Madison; six grandchildren and four great-grandchildren.

Funeral services were held Tuesday at Quinn Missionary Baptist Church, with the Rev. Charles Boatner and the Rev. Lee Pittman officiating. Visitation was held at the church immediately prior to the service. Burial was at Sunset Gardens of Memory in Millstadt. Memorials may be made to Quinn Missionary Baptist Church, 400 Mary, Eagle Park 62060. Arrangements were handled by Officer Funeral Home, East St. Louis.

Scott

Dorothy O. Scott, 80, of Sikeston, Mo., died Sunday, Oct. 1, 1989, at the Missouri Delta Medical Center.

Born July 21, 1909, in Sikeston, she was a member of First United Methodist Church, Methodist Women, Wesleyan Service Guild and Philathea Class and served in the children's education department of the church.

She was a member of Beta Sigma Phi, Laureate Alpha Eta, where she had served as president. A member of the Women's Division of the Chamber of Commerce and recipient of the Harvest Award, she was also a member of the Women's Civic Club and past president of the Business and Professional Women. She had served on the Heritage House board and tha advisory board of the Foster Grandparent Program.

On Nov. 30, 1933, she married Ralph Clinton Scott, who survives. Other survivors include one son, Don Scott of Maryland Heights, Mo.; one daughter, Lois A. Bilbrey of Granite City; one brother, Dr. Joseph Brown of Creve Coeur; one sister, Katherine Bender of St. Louis; and two grandsons.

Funeral services were held Oct. 3 at First United Methodist Church, Sikeston, with the Rev. Charles Buck, pastor, officiating. Crews-Welsh and Ponder Funeral Home handled the arrangements.

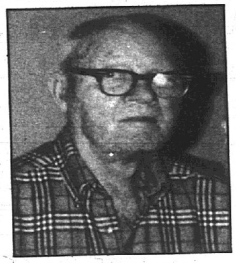

Wesley Dearing

Dearing

Wesley H. Dearing, 91, of Madison died at 3:58 p.m. Sunday, Oct. 8, 1989, at St. Elizabeth Medical Center, Granite City. He had been ill six years and in the hospital two weeks.

Mr. Dearing was born Oct. 17, 1897, in Velpen, Ind. He had lived in Madison since 1916.

He retired in 1962 from Phillips Petroleum Co., where he had been an operating engineer for 32 years. A World War I Navy veteran, he was a member of Venice-Madison American Legion Post 307 and the Arlington Golf Club. He was of the Methodist faith.

He is survived by his wife, Mary (Sutton) Dearing; two sons, Robert Dearing of Huntingburg, Ind., and Roger Dearing of Crestwood, Mo.; and a daughter, Mrs. Jim (Marie) Bailey of Detroit. He was preceded in death by a daughter, Margie Huelskamp.

Visitation was held from 4 to 9 p.m. Tuesday at Lahey-Sedlack Funeral Home, 615 Madison Ave., Madison., where funeral services will be conducted today (Wednesday) at 11 a.m. Burial will be at Sunset Hill Memorial Estates near Edwardsville. Memorials may be made to the American Cancer Society.

Express Your Sympathy With
SHIRL-K
FLORAL DESIGNS
Call 797-6210

Earon's Flowers
Sue Anderson, Designer
FULL SERVICE FLORIST
4070 Oakmont Drive
Pontoon Beach
797-2858

Career evening slated Wednesday at GCHS

Eighty representatives from universities, colleges, technical schools and career areas have been invited to talk with students and parents Wednesday, Oct. 11 from 6:30 to 8:30 p.m. in the Granite City High School cafeteria.

Students will have an opportunity to evaluate the offerings of various schools and vocational areas. Each student is invited to compare accreditation, state licensing, available courses, tuition costs, financial aid, placement assistance, facilities of individual schools and different career areas. In addition, a financial aid seminar will be presented at 7 and 7:45 p.m.

Representatives of the following will be present:

BAC Aviation Trade and Industrial Program, Belleville Area College — Granite City Campus, Barnes Hospital School of Nursing, Benedictine College, Blackburn College, Bradley University, Butler University, Central Missouri State University, Columbia College, Control Data Institute, Culver-Stockton College, Deaconess College of Nursing, DePauw University, DePauw University, Drake University, Eureka College, Fontbonne College, Greenville College, Hannibal-LaGrange College, Hickey School, Illinois College, Illinois State University, Illinois Wesleyan College, ITT Technical Institute, Jewish Hospital School of Nursing, Judson College, Knox College, Lewis and Clark Junior College, Lindenwood College, Logan College of Chiropractic, Lutheran Medical Center Nursing School, MacMurray College, Marycrest College, Maryville College and McKendree College.

Also, Millikin University, Missouri Baptist College, Missouri Baptist School of Nursing, Missouri School for Doctor's Assistants, Monmouth College, Northeast Missouri State University, Parks College, Patricia Stevens Career College, Quincy College, Ranken Technical Institute, Robert Morris College, Rockhurst College, St. Louis College of Pharmacy, St. Louis University, Sanford-Brown Business College, Sangamon State University, Southern Illinois University, Carbondale, SIU-E, SIU-E School of Nursing, Southeastern Academy, Southeast Missouri State University, Southwest Baptist University, University of Evansville, University of Illinois, University of Missouri — Rolla, University of Missouri — St. Louis, Washington University, Webster University, Western Illinois University, Westminster College, U.S. Air Force and ROTC, U.S. Air Force — Civilian Personnel, U.S. Marines, U.S. Navy, U.S. Army and ROTC, and Illinois Army National Guard.

Financial aid information will be available. The evening is being presented by the GCHS Guidance Department.

2nd annual walk set to aid hungry people

By Pamela Seibert
Staff writer

At 1 p.m. Oct. 22, several thousand walkers from Missouri and Illinois will take to the paths of Forest Park in St. Louis and Blanchette Park in St. Charles to participate in the second annual Walk for Hunger.

All proceeds from the walk, coordinated by the St. Louis Food Pantry Association, will benefit 75 organizations in the area providing food to the needy.

"Organizing the walk has been a labor of love involving the work of more than 600 volunteers who regularly donate their time to help out in the local pantries," said Glenn Koenen, coordinator for Joint Neighborhood Ministries, a pantry on the city's South Side.

Walk for Hunger in both locations is open to the public, and participants are requested to raise pledges for each kilometer they complete of the 10-kilometer walk.

Those having recruited 20 or more sponsors will receive a free "Walk for Hunger" T-shirt (the shirts may also be purchased). Sponsor sheets are available at Schnucks and Dierbergs markets.

Koenen said the walk last year drew more than 2,000 participants and raised $109,000.

"Considering the number of sponsor sheets already requested, we're expecting as many as double last year's numbers," he said.

There are about 300 food pantries that distribute surplus food (from stores, restaurants, and U.S. Department of Agriculture surplus commodities) to about 130,000 needy people per month in eastern Missouri and southwestern Illinois, Koenen said.

To benefit from the walk, a pantry must provide walkers of its own. The 75 pantries already committed feed about 65,000 per month, he said.

Each pantry is classified according to the number of people it feeds, and receives benefits in proportion from the walk.

Those classified as "A" pantries, such as Hosea House and Feed My People, feed between 1,500 and 7,000 per month, Koenen said. The "A" pantries, which number about six, received about $2,000 each last year, he said.

There are 25 participating "B" pantries, which feed between 1,000 and 1,499 people per month; last year they received about $1,800 each.

About 40 participating "C" pantries feed 500 to 999 per month, with a handful of "D" pantries feeding fewer numbers.

Proceeds will be dispensed by the 12-member Pantry Association executive committee. None of the proceeds from the walk will be used for administrative purposes, said Koenen, a member of the committee that is made up of volunteers and staff members of various pantries.

Administrative costs all have been picked up by local companies, including Monsanto and McDonnell Douglas, he said.

On the day of the walk, participants should check in at the upper Muny Opera parking lot if they are walking in Forest Park, or at the pavilion near the concession stand in Blanchette Park. Those under 18 will need written parental consent.

The Forest Park walk will take place entirely inside the park; participants in St. Charles will follow a route through city streets as well as inside Blanchette Park. Both events are expected to be over by 4:30 p.m.

Refreshments will be provided and bands, singers and puppeteers will entertain. For a recorded message regarding information about Walk for Hunger, persons may call (314) 694-WALK, or write to the Pantry Association at 3130 Leola Ave., St. Louis, Mo. 63139.

•Railroad

(Continued from Page 1A)

Reagan administration official now representing the CM&W's creditors.

The fate of the rail line, which services 300,000 Amtrak passengers a year and 1,000 freight shippers, rests on the court's acceptance of a request by CM&W's Trustee Daniel Murray to continue to operate the rail line while negotiations with prospective buyers proceed.

At a hearing scheduled for this week, Citicorp North America and Heller Financial Inc. are expected to argue against Murray's request in an effort to recover losses from the more than $90 million in loans they extended to CM&W in April 1987.

Earlier this month, the Interstate Commerce Commission approved the sale of CM&W to the San Francisco-based Rio Grande Industries Inc., a move that greatly improves the likelihood the financially insolvent rail line will survive.

According to Murray, however, the offer is contingent upon the rail line remaining in operation until a final settlement is reached.

"If we have to shut down there will be no buyer," said Murray. "They don't want to buy a dying entity."

The CM&W is the only source of rail freight service in 55 Illinois communities, with stops in Granite City, Alton, Roodhouse and Springfield, and north to Chicago. It has a payroll of approximately 450 employees, according to Simon's office.

•Vadalabene

(Continued from Page 1A)

service to the people of my district and bringing projects into the area."

He also noted that he has been "a full-time legislator" who was proud of his "100-percent attendance record."

In opening remarks, Greathouse said there would be "no speeches" at the breakfast, which lasted barely 30 minutes.

"Senator Sam" got a laugh, however, when he took the podium.

"Yes, there *will* be a speech," he said. "On behalf of Christopher Columbus and myself," he thanked his friends and political supporters "for bringing me this far.

"I commit to you that I'll do what I can for this area and the state of Illinois."

September statistics

GRANITE CITY — The vital statistics for September released Wednesday by City Clerk Robert Stevens are:

Deaths — 28; births — 64.

No fetal deaths were reported.

For Earthquake Insurance
Call LUEDERS AGENCY
Call 877-0388

Irwin Chapel

3960 Maryville Road 2801 Madison Ave.
931-8000
Trusts and Prearrangements

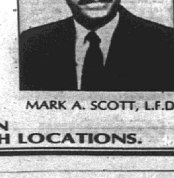

RANDALL IRWIN, L.F.D.
MARK A. SCOTT, L.F.D.
CONTINUING OUR TRADITION OF PROFESSIONALISM AND VALUE AT BOTH LOCATIONS.

Senate votes to protect flag; amendment uncertain

By Edward T. Hearn
Staff writer

WASHINGTON — U.S. Sen. Alan Dixon, D-Ill., said the lopsided Senate vote Thursday for a law to protect the American flag wouldn't help the effort to pass a constitutional amendment designed to do the same thing.

Dixon, cosponsoring the flag amendment with Senate Minority Leader Robert Dole of Kansas, would need 67 votes to gain Senate approval, a two-thirds margin that all amendments require.

"I think a lot of people who voted for the statute will not vote for the constitutional amendment," Dixon said. "I think it will be very hard to get the 67 (votes)."

Dixon's comments came after the Senate voted 91-9 Thursday to pass a flag protection bill that was nearly identical to the statute the House overwhelmingly approved last month.

Because the Senate plan proposed by U.S. Sen. Joseph Biden, D-Del., included a few changes in wording, the measure was returned to the House for consideration.

Both the House and Senate have also agreed to vote this month on a constitutional amendment that would outlaw the desecration of the American flag. President George Bush supports the amendment, not the statute.

House Minority Leader Robert H. Michel, R-Peoria, has introduced the flag-protection amendment in the House. He voted against the statute in the House, although the measure carried 380-38.

The effort to protect the flag began when the U.S. Supreme Court ruled in June that a New York City man was within his constitutional rights when he torched an American flag during a 1984 protest in Dallas.

While many, including Michel and Dixon, suggested the amendment as the only true remedy to overturning the court, other lawmakers complained that the amendment was toying with fundamental rights and that a statute was sufficient to safeguard the flag.

"The Supreme Court made a misjudgment but we should not correct that misjudgment by reacting in a way that does harm to the U.S. Constitution," said U.S. Sen. Paul Simon, D-Ill., who voted for the statute Thursday.

"Before we tinker with James Madison's handiwork on the Bill of Rights, we ought to try to solve the problem by changing the law and that's what our vote today attempts to do," Simon added.

Dixon said he was encouraged by the Senate vote, and yet he repeated his view that the statute would have trouble being upheld by the high court no matter how carefully it was written.

"I think it's an indication that most people want to do something against desecration," Dixon said.

"I have some reservations about whether it will get the job done. In view of the U.S. Supreme Court decision, I doubt whether any statute gets the job done."

GOP may target Costello's seat again

By Jason Moody
Staff writer

WASHINGTON — Rep. Jerry Costello appears to be on Republicans' target list of potentially vulnerable candidates in the 1990 election.

Hours after the House voted to approve the controversial capital gains tax cut, operatives at the National Republican Congressional Committee sent out specialized press releases about those "tax-to-the-max Democrats" who voted against the Bush-initiated plan.

Costello, a Belleville Democrat, was included on a short list of House Democrats targeted by NRCC for his vote in favor of the Democratic alternative to the capital gains measure, a proposal which would have raised taxes for the wealthy and restored deductions for Individual Retirement Accounts.

Although 189 Democrats voted in favor of this plan, the NRCC targeted only 80 for the press releases — members of Congress deemed vulnerable in the 1990 election cycle.

"Jerry Costello and the other tax-to-the-max Democrats decided to turn their back on the president and their constituents in support of a tax increase," NRCC co-chairman Ed Rollins was quoted as saying in the release.

"Maybe the voters in the 21st District of Illinois need to remind Congressman Costello that it's their fight, too, and they're tired of his answer to everything: raise taxes. Thank heavens he failed."

Although every Democrat in the Illinois delegation voted against the capital gains tax cut, only two other representatives were targeted by the specialized press release — Rep. Frank Annunzio, D-Chicago, and Rep. George Sangmeister, D-Mokena.

Rep. Richard Gephardt, D-Mo., who played a leadership role in opposition to the capital gains tax cut, also was on the target list. He is the House majority leader.

Dan Leonard, a spokesman for NRCC, said the Republican campaign organization used district profiles and vote margins in previous elections to determine who would be targeted by the releases.

Costello aide Brian Lott said he didn't think the release indicated the Republican Party had chosen Costello's seat as a target for 1990.

"It doesn't cost a lot of money to send a press release," Lott said. "All you need is a piece of paper and a fax machine."

But Dan Leonard wouldn't deny that Costello may be on the Republican target list. "We are definitely keeping a file on Costello," he said.

Costello was elected in August 1988 and won a full two-year term in November 1988. He succeeded the late Rep. Melvin Price, who served for more than 43 years as the Metro East member of Congress.

Republicans mounted a massive effort to defeat him, but Costello was able to raise more funds than his opponent, Robert Gaffner, R-Greenville, and outspent Gaffner by a wide margin.

Almost one in four adult Americans has high blood pressure, according to the American Heart Association.

GITERSONKE - HIATT
FOOT CLINIC
GENERAL SURGICAL
TREATMENT OF THE FEET
FOR ALL AGES
MEMBER HEALTHLINK
MEMBER SANUS PASSPORT
ALAN R. GITERSONKE, D.P.M.
MICHAEL T. HIATT, D.P.M.
JOHNSON ROAD PROFFESSIONAL CENTER
2013 'A' Johnson Road, Granite City, IL 62040
HOURS BY APPOINTMENT 451-8080

REAL ESTATE CLASSES
Starting on October 23
SCHOLARSHIPS AVAILABLE
COLDWELL BANKER STAR REALTORS
CALL 876-0024

WEDDINGS ARE OUR SPECIALTY!

To help you have a Beautiful and Affordable Wedding... Include Renting!
•Coffeemakers •Chafing Dishes
•Champagne Fountains
•Table & Chair & More
50% OFF SELECTED PAPER GOODS & DECORATIONS
A-1 RENTAL, INC.
1200 BELT LINE COLLINSVILLE 345-6050

"I back the family insurance I sell with good neighbor service."
And our new computer system makes that good service even better. Call me.
RAY MORGAN
931-7000
3100 MARYVILLE ROAD

Like a good neighbor, State Farm is there.
STATE FARM INSURANCE
State Farm Insurance Companies
Home Offices: Bloomington, Illinois

Frank's® NURSERY & CRAFTS
WHAT MAKES US SO POPULAR?
QUALITY! SELECTION! SERVICE! CONVENIENCE! VALUE!
Sale ends Mon.

Don't Miss Our
Fall & Christmas
CRAFT SALE!
Thousands of Craft items at fantastic prices! Every dept. represented! Hurry in and save!

4" Hot Melt Glue Sticks
Reg. 10¢ each. Ideal for craft and household gluing. Dries clear. 5¢ each
Unfinished Wood
By Mill Store. Choice of many accent pieces. Fully assembled. 14.99 Reg. 19.99
Liquitex Art Supplies
off reg. 1.19 to 71.99 20% off
Choice of oils, acrylics, watercolors, mediums, brushes and paint sets.
Village Light-Up Sets
Reg. 24.99. Has all materials to finish kit. Choice of 10 sets. 19.99 set
Felt Stocking Kits
By Titan. Choice of 6 festive styles. Easy to do kits. 6.99 Reg. 8.99
12-oz. Polyester Polyfil®
By Fairfield. 100% polyester fiber, with fantastic resilience. 1.00 Reg. 1.49
Palmer Paint Pot Sets
12 colors per set. Choice of primary or colonial color sets. 1.99 Reg. 3.29
Fashion Decorating Paints
By Polymerics. 4-oz. size. Choice of 24 popular colors. 3.99 Reg. 4.99
Scribble Fabric Paint
By Duncan. 1-oz. squeeze bottles. Choice of 72 colors. 1.49 Reg. 1.99
"The Scent-of-Christmas" Potpourri by Aromatics
6 oz. Woodsy scent with spicy overtones. 2.99 Reg. 4.99
Decorative & Simmering Potpourri by Aromatics
6 oz. Choice of many aromatic combinations. 2.99 Reg. 4.99

IMPORTED HOLLAND BULBS
All Spring Flowering DUTCH BULBS
Reg. 1.49 to 2.99 50¢ off off reg. prices
Reg. 3.99 & Up $1 off off reg. prices
Choose packs of Tulips, Daffodils, Crocus, Hyacinths, Rock Garden bulbs and many more in a wide variety of colors. Over 50 varieties available! Hurry in, time is growing short to plant your spring flowering bulbs. Store stock only.
2 lbs. Hans Brinker Bulb Booster 9-9-6
Regularly 2.99 . . . Sale 1.99 Plus get $1 mail-in rebate. Limit 1.
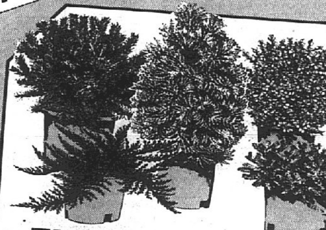
ENTIRE OUTDOOR NURSERY STOCK
50% off
Off reg. 6.99 and up. All Trees, Specimen Plants; Flowering Shrubs, Evergreens and Rock Garden Plants. Many sizes and shapes. Store stock only, no rainchecks.

SWEETEST DAY Remember your sweetheart Oct. 21
Remember your boss on BOSSES DAY October 16
Up to 66% off
Floor Plants
Reg. 19.99 to 29.99 9.99 10" pot
Select:
• Croton Petra
• Rubber Plant
• Croton Norma
• Fiddle Leaf Fig
• Ficus Green Gem
• Dracaena Reflexa
• Weeping Fig Bush
• Dieffenbachia 'Bali-Hai'
• Spathiphyllum 'Supreme'
• Spathiphyllum 'Sensation'
and more
*SPECIALLY MARKED POTS ONLY!

ENTIRE SELECTION!
Table Plants
In 6" Pots Reg. 5.99 to 9.99 $2 off
Off reg. price. Choice of Dieffenbachias, Dracaenas, Arboricolas, Sanseverias, Ficuses, Spathiphyllums, Aglaonemas and more. Selection varies by store.

Ideal with seeding!
Lowest Price of the Season!
15,000 Sq. Ft. Winter-Green The Fall Fertilizer
33% off
Off reg. 28.99. Prepares your lawn for winter and for spring greening. Sale 19.32

ENTIRE STOCK! ALL LAWN SEED IN STOCK!
33% off
Off reg. prices. Choice of an extensive selection of brand name lawn seeds for a wide variety of conditions. Store stock only.
33% off Peter's Professional Potting Soil
16 Qt. Reg. 4.49 2.99*
PLUS GET $1 REBATE by Mail from Peters
41% off 12" Glazed Cylinder Planter
Reg. 16.99 9.88
Perfect for a 10" potted plant. Choice of 4 colors.
50% off 32-oz. Plastic Spray Bottle
Reg. 1.99 99¢
Use as a plant mister and many other uses.
31% off 8-oz. Canvas Work Gloves
Reg. 1.29 88¢ Pair
Knit wrist. Choice of medium or large size.
HTR22
42% off True-Temper Poly/Steel Rake
Reg. 6.99 3.99
22 steel tines on poly frame, 4-ft. handle. Coiled spring brace.
ST. CHARLES. Cave Springs Exit off I-70 Next to Target. (314) 947-7148
BRIDGETON. McKelvey Rd. at St. Charles Rock Rd. Next to Target. (314) 298-7667
NORTH COUNTY. 11015 Old Halls Ferry Rd. and I-270 Next to Target. (314) 355-8534
ST. LOUIS. Christy and South Kingshighway, Next to Venture's. (314) 351-4010
BALLWIN. 15031 Manchester Rd. off Holloway Rd. Next to Target & Marshall's. (314) 256-8777
KIRKWOOD. 1135 Kirkwood Rd. (S. Lindbergh Blvd.) N. of Hwy. 44. (314) 821-8866
SHREWSBURY. Kenrick Plaza Center, Watson Rd. off Trianon Parkway. (314) 962-8878
FAIRVIEW HGTS. Commerce Lane, N. of Lincoln Hwy. acr. from Burl. Coat Factory. (618) 397-1251
OVERLAND. Page Avenue & I-70, Next to Venture's. (314) 429-5155
VISA MasterCard DISCOVER
STORE HOURS:
• Monday thru Sat. 9 am to 9 pm
• Sunday 9 to 6
We reserve the right to limit quantities. Sale ends 10-16-89.
Convenient Parking!
No. R23789ABCDGH © 1989, Frank's Nursery & Crafts, Inc.

Mounds museum dedicated; more visitors expected

By Ed Gurney
Staff writer

Now that the $8.2 million Cahokia Mounds museum and interpretive center has had its grand opening and dedication, staff members and volunteers have the pleasant dilemma of how to accommodate the hordes of people who are expected to visit.

Gov. James Thompson helped dedicate the facility Thursday. It is south of U.S. Business 40, across from Monks Mound.

An estimated 25,000 people attended the grand opening Sept. 23-24, and 1,000 people have been visiting on weekend days, site interpreter Bill Iseminger said.

Bob Coomer of the Illinois Historic Preservation Agency thinks the number of visitors will reach 1 million per year. Compare that to the 80,000 to 100,000 per year that went through the decrepit old museum before it was torn down last December.

The parking lot of the new interpretive center holds only 150 vehicles, and that has Site Superintendent Margaret Brown somewhat worried. "Parking will be a problem," she said.

But there are no plans to seek more money at this time for additional parking, she said.

Visitors can be shuttled to the site from the old Falcon Drive-In property for special events, Brown said.

Thompson did not rule out additional appropriations for the facility, but he told reporters, "We need to give the center a chance to get up and running before we consider more requests for money."

Getting money through the General Assembly to build the interpretive center and finish the exhibits took years.

The impetus came nearly seven years ago when an arm of the United Nations made Cahokia Mounds only the 10th United States site to be placed on the prestigious World Heritage List.

The value of increasing the number of visitors was one of the themes of Thompson's speech Thursday before several hundred people at the dedication.

Tourism is the state's number one industry, Thompson said. Helping the economy is one of the purposes of the interpretive center, he said.

Thompson also stressed the importance of preserving the history of Cahokia Mounds and the state.

Julie Cellini, chairman of the Illinois Historic Preservation Agency board, praised Thompson as "the best friend prehistory ever had."

Thompson prompted creation ofthe agency five years ago and has fought for historic preservation projects at a time of funding difficulties in the state, she said.

Thompson praised the people who worked for the project. Some of them were in attendance.

One who wasn't was Anne Lew Williams, a Collinsville woman who had helped convince the state to acquire the first 144 acres at the site in 1924. Williams, who had been in attendance at groundbreaking ceremonies in July 1986, died last winter.

Michael Devine, director of the Historic Preservation Agency, was master of ceremonies Thursday.

Also speaking was Bernard Birger of Collinsville, a member of the Illinois Capital Development Board, which was involved in the construction project, and Gary Skoien, director of the board.

Skoien introduced a number of officials, including local architects Cal Morris and David Oates and general contractor Ralph Korte.

Thompson and Cellini unveiled a bronze dedication plaque.

Afterward, Evelyn Voelker of Millstadt, director of the American Indian Center in St. Louis, and her daughter, Kateri Bailey of Smithton, performed a traditional Indian blessing.

The ceremony included the burning of incense. Smoke from the incense was fanned by Voelker at Thompson and other dignitaries. Voelker also presented Thompson with an Indian blanket, which she put around his shoulders.

After a brief press conference Thompson watched a multi-media presentation in the theater that is meant as an introduction to the historic site. Schoolchildren from Waterloo, Belleville and Webster Groves, Mo., were invited to watch the production with the governor.

Thompson then toured the museum exhibits. The exhibits include a full-scale walk-through diorama of a Cahokian urban neighborhood, including huts, Indian figures and realistic environment. Black-mirrored walls multiply and extend the image.

The interpretive center totals 33,000 square feet. It is open from 9 a.m. to 6 p.m. daily. There is no admission charge.

15-year-old needs home

The Illinois Department of Children and Family Services (DCFS) is seeking help from area families who are willing to provide care to foster children of all ages.

These are youngsters whose biological parents, for many reasons, are unable to care for them. Some children may have been abandoned, others neglected or abused. Until their problems are resolved, they need foster care. They need foster parents who will give them the advantage of a warm and secure home environment.

DCFS said there is need for additional homes for teen-agers as well as sibling groups. This paper periodically presents profiles of children who are in need of foster care.

Following is one of those profiles:

Jane is a an attractive 15-year-old with long, blonde hair and brown eyes. She is a likeable girl who easily establishes relationships.

Jane enjoys attending sporting events with her classmates, dating and visiting with friends. She attends special classes and requires some help and support in school.

The teen needs a strong, supportive foster family. Jane was removed from her biological home after she became a target of abuse by her parents. Currently, she is living in a children's home. Jane has a lot of potential but needs the care and concern foster parents can provide. A single foster mother would be appropriate for her.

DCFS provides a monthly board payment to help cover the basic expenses of caring for a child. Medical, dental and other special expenses are also paid by the state.

Call Jeanette Rettle, resource development specialist at 876-8985 or our toll-free number at 1-800-624-KIDS.

If you see news...

If you see news, call the *Press-Record Journal* at 877-7700 and ask for the news editor, Mike Myers.

Express Your Sympathy With
SHIRL-K FLORAL DESIGNS
Call 797-6210

For Flood Insurance
Call LUEDERS AGENCY
Call 877-0388

ONE TOUGH SALE

UNIROYAL

Easy savings on rugged Laredo tires.

SIZE	SALE PRICE
P205/75R15 ROWL LAREDO MUD TERRAIN	69.95
P235/75R15 ROWL LAREDO ALL SEASON	79.95
31x10.50R15 ROWL LAREDO ALL TERRAIN 4 PLY	99.95
LT235/85R16 BLACK LAREDO A/S OR RIB 10 PLY	105.95
LT245/75R16 BLACK LAREDO LTL 10 PLY	105.95
30x9.50R15 ROWL LAREDO MUD TERRAIN 6 PLY	119.95

LIMITED TIME ONLY

TIGER PAW® XTM
PREMIUM ALL-SEASON STEEL-BELTED RADIAL
• Superb traction in mud, rain and snow
• Superb responsive handling
• Even treadwear
• Smooth, comfortable ride

$39.95 FOR SIZE P185/80R13 BLACK WALL
UNIROYALS BEST

UNIROYAL
60.000 MILE WARRANTY
ROAD HAZARD WARRANTY AVAILABLE

SIZE	SALE PRICE
P165/80R13 XTM BLACKWALL	43.95
P175/70R13 XTM BLACKWALL	47.95
P185/75R14 XTM BLACKWALL	49.95
P195/75R14 XTM BLACKWALL	51.95
P185/70R14 XTM BLACKWALL	54.95
P205/75R14 XTM RAISED WHITE LETTER	63.95
P205/75R15 XTM BLACKWALL	59.95
P225/75R15 XTM BLACKWALL	63.95
P235/75R15 XTM BLACKWALL	69.95

APPLIANCE WHEELS
WHITE SPOKE 06 SERIES 25.95 SIZE 14x6
CHROME SPOKE 07 SERIES 39.95 SIZE 14x6

COUPON — LUBE, OIL, FILTER SPECIAL
UP TO 5 QTS. OF PREMIUM GRADE MOTOR OIL — MOST CARS $16.95
COUPON EXPIRES OCT. 14, 1989

COUPON — TIRE ROTATE & BAL
RECOMMENDED EVERY 6 TO 10 THOUSAND MILES — MOST CARS $24.95
COUPON EXPIRES OCT. 14, 1989

COUPON — FRONT WHEEL ALIGN.
FRONT WHEEL DRIVE & 4 WHEEL ALIGNMENT EXTRA — MOST CARS $29.95
COUPON EXPIRES OCT. 14, 1989

GRANITE CITY
FIRST CHOICE TIRE CO.
4104 Pontoon Blvd.
931-3201
UNIROYAL
APPLY TODAY FOR UP TO $3,000.00 INSTANT CREDIT ON OUR UNIROYAL/VISA CREDIT CARD

Hook's
Dependable Drug Stores
Formerly Reese Drugs
Address: 3216 Nameoki Road
Granite City
Phone: 451-7560
Hours: Daily 8 A.M.-8:30 P.M.
Sunday 9 A.M.-7 P.M.
PRESCRIPTION DELIVERY
VISA MasterCard DISCOVER
Copyright© 1989 by Hook Drugs

FOR FLOOD INSURANCE CALL
LUEDER'S AGENCY
877-0388

Mark Lakatos
931-3825

CALL FOR A QUOTE
YOUR Independent Insurance AGENT — SERVES YOU FIRST
•LIFE •HEALTH •AUTO
•HOME •BUSINESS INS.
Contractors Liability Insurance
Daily 9:00-6:00 • Saturday 9:00-12:00
NO ONE REFUSED FOR AUTO

Pearle's fall fashion sale.
BUY ONE PAIR. GET ONE FREE.

LACOSTE #727
RALPH LAUREN Polo Classic #5
CHERYL TIEGS™ #20
HALSTON #88
OPTYL® #2394
SOPHIA LOREN #672

GLASSES IN ONE HOUR.

These are just a few of the famous brand names you'll find this fall at Pearle Vision Express locations. And now when you present the coupon and buy any complete pair of glasses you'll get a second pair free, from our specially tagged collection. And you'll get both pair in one hour.*

Your fashionable frames will look even better with the Pearle Lens,™ which includes Pearle's Scratchguard, UV Guard and Color Tone treatments. Or consider the Pearle Thin Lens™ by Seiko. The latest technology makes these lenses about 20% thinner and lighter. They're also scratch-resistant and tintable.

Or, buy a pair of Bausch & Lomb's® finest Criterion Ultra™ soft contact lenses and get a spare pair free. These lenses are available in daily wear and overnight wear.

And there's an experienced Doctor of Optometry at Pearle Vision Express who will make sure you get a thorough eye exam.

BAUSCH & LOMB®

FREE GLASSES
Buy a complete pair of glasses at regular price and get a second pair (same prescription) free, from our specially tagged collection.
Offer includes most single vision and bifocal prescriptions. Some lens restrictions apply. Valid through December 31, 1989 at all Pearle Vision Express locations. Minimum first pair purchase $75. Tints, UV and No-Scratch Coatings available at regular cost. Complete glasses include frames and lenses. Coupon must be presented at time of order. No other discounts apply. Get your free glasses at:
■ PEARLE VISION EXPRESS
HNA

FREE CONTACTS
Buy a pair of *Bausch & Lomb® Criterion Ultra™* soft contact lenses at regular price and get a spare pair (same prescription) free.
Coupon must be presented at time of order. No other discounts apply. Valid through December 31, 1989 at all Pearle Vision Express locations. Eye exam and care kit not included. Get your free contacts at:
■ PEARLE VISION EXPRESS
INA

PEARLE EXPRESS™
GLASSES IN ONE HOUR*
VISA

COUPON ALSO VALID AT THESE PEARLE VISION CENTERS

ST. LOUIS
4721 S. Kingshighway
352-4222
K. Fete, Optometrist

DELLWOOD
9998 W. Florissant
867-4444

FLORISSANT
8404 N. Lindbergh
837-8480
J. Hancock, Optometrist

ST. ANN
3533 N. Lindbergh Blvd.
739-5116
Paul P. Patterson, Optometrist

ELLISVILLE
15430 Manchester Rd.
394-0603
M. Wolf, Optometrist

GRANITE CITY, IL
3305 Nameoki Rd.
618/876-2438
R. Hamm, Optometrist

PEARLE VISION EXPRESS

ST. LOUIS
St. Louis Galleria
(Brentwood Blvd. Entrance)
725-5044
J. Cunningham, Optometrist

FAIRVIEW HEIGHTS, IL
On Lincoln Trail
(In Front of Target)
618/397-4010
J. Kleinhoffer, Optometrist

CHESTERFIELD
Chesterfield Mall
(Upper Level next to Dillard's)
537-0402
J. Garden, Optometrist
E. Bleich, Optometrist

ST. LOUIS
122A S. County Center
(On Lemay Ferry, Across from South County Center)
487-8555
F. Nikodem, Optometrist
M. Herr, Optometrist

DES PERES
12360 Manchester Rd.
(Ballas Rd. and Manchester)
965-4435
B. Lype, Optometrist

FLORISSANT
391 Jamestown Mall
(Next to Dillard's)
355-0665
R. Rawlins, Optometrist
S. Goldberg, Optometrist

*In most cases
Eye exams available from an experienced Doctor of Optometry located at Pearle.
1989 Pearle Inc.

Health Fair 89

Downtown Collinsville
Friday, Oct. 13—10 a.m. to 4 p.m.
Saturday, Oct. 14—10 a.m. to 4 p.m.

- **Cholesterol Screening, Consultation and Blood Pressure—$5**
  No fasting required. Sponsored by St. Elizabeth Medical Center, Granite City, Illinois.
- **Cataract and Glaucoma Screening—Free**
  Sponsored by Drs. Doisy, Schnellmann and Rumelt.
- **Blood Sugar Screening for Diabetes—Free**
  Sponsored by Ostel Pharmacy.
- **Hearing Screening—Free**
  Sponsored by Evers Pharmacy.
- **Health Information Booths:**
  - American Heart Association
  - American Cancer Association
  - American Red Cross
  - Piasa Health Care
  - Family Resources
  - Celebrity Fitness
  - Woman's Club
  - Junior Service
  - BPW
  - Telephone Pioneers
  - Miners Institute Foundation
  - The Odd Fellows

St. Elizabeth Medical Center, in Granite City

For information call 345-3399

DOWNTOWN COLLINSVILLE
Downtown Collinsville Merchants

Sports

Junior Bills are champions again

MVP Bannister scores for 1-0 win over CBC

By Dave Whaley
Executive sports editor

GRANITE CITY — Ebbie Dunn said his St. Louis U. High Junior Bills and the CBC Cadets had seen each other so much that they were on a first-name basis. One first name the Cadets won't forget is Jeff.

That's as in Jeff Bannister, the Junior Bills' junior forward. Dunn said before Saturday night's title game of the Pepsi-Cola/Granite City High School/Patrick Tournament of Champions that Bannister was the best forward in the area.

He did nothing to change that opinion by scoring the lone goal in a 1-0 SLUH victory which gave the Junior Bills the tournament title. In the process, Bannister became the first junior ever to be named the tournament's most valuable player, while SLUH won the tournament for the second time. The Junior Bills had previously won the tournament in 1986.

"It feels good," said Bannister. "We played well all over the field, which you have to do against CBC."

Bannister got the winner at 67:30 on an assist from Jim Ossola, who made a crossing pass from the right corner. Bannister outreached a CBC defender and beat Cadet keeper Ed Canavan with a shot into the upper right corner.

"I need a prayer right now," said Dunn as his players called for him to join them in prayer minutes after the final horn sounded. "That's why Jeff is the best forward in the area. He made the play when we needed it. And there's no jealousy towards him from any of our seniors."

CBC came into the tournament the No. 1 team in the area. But the Cadets lost their opener to Chaminade before bouncing back all the way to the title game. They had beaten the Junior Bills twice by 2-0 scores earlier this year. But SLUH gained revenge for a 5-2 loss to CBC in last year's Tournament of Champions title game. It was the first title game rematch in tournament history.

The Junior Bills joined Vianney as the only two-time winner of the event, while the Cadets were denied a chance to become the tournament's first back-to-back winner. It was CBC's third straight appearance in the championship game, having lost to Vianney in 1987.

"If you let CBC set up, they will kill you," said Dunn. "Year in and year out, Terry (Michler) has one of the best passing teams in the country, and certainly the best in the area. In hockey, they call it forechecking, but the object is to put pressure on them in their end of the field before they can get going."

The Cadets were able to hold the edge in play in the third quarter as Bill Baumhoff, Chris Santel and Tom Edgar were dangerous. But they couldn't finish anything against a determined SLUH defense.

After Bannister's goal, the Junior Bills were sky-high and almost got a couple more goals. Brian Leahy hit the crossbar on a penalty kick and John Anderson was wide on the rebound.

The penalty kick was shot under Granite City coach Gene Baker's experimental rule allowing all players — including the goalie — to move once the official blows his whistle. Canavan charged at Leahy, who shot high.

"I don't like the rule," said Dunn. "I think it helps the team which has committed the foul, and that's not right. But I appreciate that Gene is willing to experiment with some new things.

"I was worried when we missed those chances. You never want to do that against a team like CBC. When you beat them you've beaten a class team with a class coach."

Dunn didn't think his team had played much differently Saturday than in the previous two losses to CBC.

"They were both good games," he said. "And we might have had the edge in the second one. But this is just great to win this tournament. Granite City always runs it well and you have 16 of the best teams around. We played well, but you have to have some breaks to win it. I don't think we've peaked. We're improving a little each game."

The last two Tournament of Champions winners (Vianney in

(See BANNISTER, Page 4B)

(Staff photo by Dave Whaley)

SEAN BAIN (center) of the Warriors can't get to a loose ball as Kevin Cobb of SLUH clears the zone during Saturday's semifinal game of the Tournament of Champions.

McKechan's goal gives Warriors third place

By Dave Whaley
Executive sports editor

GRANITE CITY — Third place games are usually a necessary evil.

Two teams who have just had their hopes crushed a few hours earlier have to get together and make something out of a game neither one wants to play. The Warriors made the best of the situation Saturday afternoon with a 1-0 win over DeSmet to wrap up the consolation title of the Tournament of Champions.

Junior Jim McKechan scored his second goal in as many days early in the fourth quarter for the only scoring of a rather uninspired contest. Senior Sean Bain got the assist. His pass across bounced off a defender and McKechan volleyed the ball past DeSmet keeper Paul Spinner at 64:52.

McKechan had scored his first

SCORING

DeSMET	0	0	0	0—0
GRANITE CITY	0	0	0	1—1

GC-McKechan (Bain) 64:52 1-0 GC

SHOTS: Granite City 4, DeSmet 1
SAVES: Granite City (O'Shia) 0, DeSmet (Spinner) 2
CORNER KICKS: Granite City 3, DeSmet 2
FOULS: Granite City 14, DeSmet 15

varsity goal in Friday's 3-0 win over Aquinas/Mercy, which put the Warriors in the final four.

"The two goals were kind of similar," said Granite City coach Gene Baker. "Jimmy Mac went to the far post on both occasions and took advantage of his chances. And Sean Bain made a beautiful pass."

Other than that, the game was largely uneventful. The Warriors (14-4-1) had only four shots while the Spartans got only one, and Warrior keeper Ron O'Shia didn't have to make a save.

"It was a closely-marked game," said Baker. "We tried to ease into things. It can be tough to come back and play a game like this, but I thought the players did a good job getting themselves ready.

"We had some players (Chad Lignoul and Jeff Stephens) out with injuries, and Danny Weathers' father had some health problems. We tried some different things with John (Van Buskirk) at the sweeper position. And the sun at this time of day (5 p.m. kickoff) can be brutal."

The Warriors held off DeSmet in the final minutes without any dangerous shots, although O'Shia had to be quick to come out and smother a crossing pass before the Spartans' Dave Knott could get to it.

"Ronnie always does a good job for us," said Baker. "I don't really consider him a backup keeper. He does a great job talking and keeping everybody else in the game."

Baker came away from the tournament feeling pretty good about his team. Asked to rate the St. Louis area teams prior to the start of the CBC-SLUH title game, Baker made it clear how he felt about the competition at the Tournament of Champions.

"These two teams (SLUH and CBC) would have to be 1-2, depending on who wins tonight," he said. "Then I would put us third based on our performance. We really came on this week. I feel good about what we can do the rest of the season."

The rest of the season is only four games before regional play begins Oct. 21. The Warriors, who have won 10 of their last 11, host Cahokia on Thursday in the final home game, so it will be Senior Night. Granite City travels to Belleville West on Saturday, then plays at McCluer North and SLUH next week.

Tournament wrapup

(Final group standings)

Group A

DeSmet	3-0-0
Hazelwood Central	2-1-0
McCluer North	1-2-0
Rosary	0-3-0

Group B

CBC	2-1-0
Vianney	2-1-0
Chaminade	1-1-1
Belleville East	0-2-1

Group C

SLUH	3-0-0
Oakville	2-1-0
Hazelwood West	1-2-0
Kennedy	0-3-0

Group D

GRANITE CITY	3-0-0
Aquinas/Mercy	1-1-1
Hazelwood East	1-1-1
Smith/Cotton	0-3-0

Scores

Monday, Oct. 2
McCluer North 6, Rosary 0
Vianney 2, Belleville East 0
Chaminade 2, CBC 1
GRANITE CITY 4, Hazelwood East 0
DeSmet 4, Hazelwood Central 1

Tuesday, Oct. 3
Chaminade 0, Belleville East 0
Aquinas/Mercy 0, Hazelwood East 0
Hazelwood Central 3, Rosary 0
SLUH 3, Hazelwood West 0
Oakville 9, Kennedy 0

Wednesday, Oct. 4
Hazelwood West 3, Kennedy 2
SLUH 2, Oakville 1
GRANITE CITY 2, Smith/Cotton 1
CBC 8, Belleville East 0
Hazelwood Central 3, McCluer North 1

Thursday, Oct. 5
Oakville 1, Hazelwood West 0
Aquinas/Mercy 2, Smith/Cotton 1
Vianney 1, Chaminade 0
SLUH 9, Kennedy 0
DeSmet 4, Rosary 0

Friday, Oct. 6
Hazelwood East 2, Smith/Cotton 0
DeSmet 2, McCluer North 1
CBC 2, Vianney 0
GRANITE CITY 3, Aquinas/Mercy 0

Saturday, Oct. 7
Semifinals
CBC 2, DeSmet 1
SLUH 2, GRANITE CITY 1
Third place
GRANITE CITY 1, DeSmet 0
Championship
SLUH 1, CBC 0

(Staff photo by Dave Whaley)

MVP: Jeff Bannister (center) of the SLUH Junior Billikens was named the Tournament of Champions most valuable player for 1989. With Bannister are SLUH coach Ebbie Dunn (left) and Gerry Collins, the director of promotions for Patrick Inc., one of the tournaments' sponsors.

Tournament of Champions 1989 All-tournament team
GRANITE CITY — JOHN VAN BUSKIRK (SR.) and MATT COOK (SR.)
McCluer North — Scott Kiely (Sr.)
Hazelwood Central — Shane Battelle (Sr.)
DeSmet — Mike Schulte (Sr.) and Dave Knott (Jr.)
Vianney — Darren McDonough (Jr.)
CBC — Tom Edgar (Sr.) and Pat Mann (Sr.)
SLUH — Jeff Bannister (Jr.) and Brian Leahy (Sr.)
Oakville — Scott Marty (Sr.)
Aquinas/Mercy — Mike Harvey (Sr.)
MVP: Jeff Bannister (SLUH)

Previous champions
1981 — Vianney
1982 — Granite City South
1983 — McCluer North
1984 — Rosary
1985 — DeSmet
1986 — SLUH
1987 — Vianney
1988 — CBC
1989 — SLUH

Previous MVPs
1981 — Steve Maurer, Vianney
1982 — BILL HENCY, GC SOUTH
1983 — Tim Schulte, McCluer North
1984 — Tim Strange, Rosary
1985 — Doug Roder, DeSmet
1986 — Jamie Hartley, SLUH
1987 — Jeff Mika, Vianney
1988 — Ed Pinion, CBC
1989 — Jeff Bannister, SLUH

SLUH derails Warriors 2-1 in semifinals

By Dave Whaley
Executive sports editor

GRANITE CITY — Gene Baker does not like to lose to St. Louis U. High. It goes back to his high school days at CBC.

No, sir, he doesn't like it one bit. But Saturday he had to swallow yet another Junior Billiken celebration at the Gauntlet.

SCORING

SLUH	1	0	1	0—2
GRANITE CITY	1	0	0	0—1

SLUH-Leahy 9:14 1-0 SLUH
GC-Cook (Terrell) 19:[illegible]
SLUH-Posnanski (Bannister) 2-1 SLUH

SHOTS: SLUH 9, Granite City 6
SAVES: Granite City (Broshaw) 5, SLUH (Schroeder) 4
CORNER KICKS: SLUH 4, Granite City 1
FOULS: SLUH 28, Granite City 23

The Warriors made their first trip to the Tournament of Champions final four in three years, but their title hopes ended with a 2-1 loss to the Junior Bills in Saturday morning's second semifinal. CBC got two third-period goals to knock off DeSmet 2-1 in the other semifinal.

It marked the second year in a row the Junior Bills had knocked the Warriors off in the tournament. SLUH beat Granite City 2-1 in pool play last year on its way to a second-place finish. The Junior Bills also won a regular-season game at the Gauntlet last season, so Saturday's win gives them three over the Warriors at the Gauntlet in the past 12 months.

Although he wouldn't say anything for the record, Baker wasn't thrilled with the officiating, particularly a tripping call on Pat Rich in the first quarter which led to SLUH's first goal. The Warriors got a weird goal late in the first quarter, but the Junior Bills got the winner in the third quarter thanks to a great play by tournament MVP Jeff Bannister.

Warrior scoring

Player	G	A	Pts.
John Van Buskirk	8	6	22
Jay Robertson	8	3	19
Sean Bain	5	6	16
Matt Cook	4	4	12
Skip Birdsong	4	3	11
Jerry Richardson	3	0	6
Jim McKechan	2	1	5
Nick Zezoff	1	2	4
Andreas Knaack	2	0	4
Bobby Cheung	0	3	3
Chad Lignoul	0	3	3
Danny Weathers	1	0	2
Pat Rich	0	1	1

"The rivalry goes way back with them, plus Ebbie is a good friend of mine," said Baker, referring to long-time SLUH coach Ebbie Dunn. "It's disappointing to lose, but we have to feel good about this game. The second and the fourth quarters were ours."

Unfortunately, the Warriors' ownership of half the game wasn't enough to extend a nine-game winning streak. Granite City had some chances against Junior Bill keeper Chris Schroeder, particularly a long shot by Chad Lignoul in the second quarter. It cleared the crossbar by inches as Schroeder could only look on helplessly.

"I thought that one was in," said Baker. "I kept waiting for it to hit the net, but it must have just missed."

The Junior Bills scored at 9:14 on a direct free kick by Brian Leahy, the nephew of New York Jets placekicker Pat Leahy. Rich was called for a trip as Leahy tried to penetrate the penalty area.

"I thought it was a questionable call at best," said Baker. "That was a cheap one to give up. They scored the goal to the near post and our wall didn't do the job."

Leahy's shot got past the wall and beat Warrior keeper Brent Broshaw to the short side just inside the post.

The Warriors tied it at 19:12 on a wild scramble off Nick Zezoff's corner kick. Dan Terrell, Jay Robertson and Matt Cook all had chances at it before a SLUH defender knocked it in himself off the post. Cook was credited with the goal — his third in about 15 hours — with Terrell getting an assist.

"That's part of the game," said Dunn, who has won more than 500 games in 38 seasons at SLUH. "Granite City always comes at you on this field. They're going to score. We have to worry about the things we can control."

(See SEMIS, Page 4B)

Netters serve a warning with strong showing at SWC meet

By Mike Kelly
Correspondent

BELLEVILLE — Remember that song by Diana Ross?: "Ain't No Mountain High Enough."

The Warrior tennis team, threatening the powers of the Southwestern Conference, is longing to be recognized as one of the elite teams in the area.

Granite City did nothing to dampen its spirits on Saturday. It put in a solid effort at the SWC Tournament, finishing third behind powerful Belleville West, which won the conference title for the second consecutive year, and Belleville East, which placed second.

But unlike past years, the Warriors didn't allow the Maroons and the Lancers to dominate the field. Senior Keri Weckman and sophomore Melissa Croak, Granite City's best players, posted straight set victories to finish first in the No. 1 and No. 2 singles competition, while the rest of the team finished no worse than third in the remaining flights.

Despite the strong showing, there was still a small feeling of disappointment.

"We had a very good performance," said Weckman. "But we really wanted to take second place in the tournament. It leaves us with a disappointing feeling."

"We came in with the goal of finishing second," said Granite City coach Allen Lobdell. "A lot of people expected us to finish third coming into this tournament, but second place was a realistic goal."

The Lady Warriors were only three points behind Belleville East, and Lobdell felt the lack of solid competition on the schedule could explain his team's shortcomings.

"Our girls need to be tested on a consistent basis," said Lobdell. "Our intensity wasn't sharp or eager, and you could blame it on our lack of competition lately. You don't like to downplay the effort our girls put out today, but we need to improve on some things if we're to reach the level of the Belleville schools.

"These kids have worked very hard to achieve what we've earned this year. I've spent a great deal of time with many of these girls in the last four years, and they deserve some notoriety. Keri is our idol, but we've got some steller players who need to be recognized. And finishing second would have brought us that recognition."

But while the Warriors were somewhat discouraged with their performance, the effort didn't go unnoticed.

"Granite City has a very strong team," said Belleville West coach Bob Keefe. "They have some depth in their program and the best singles players in the conference. But their lack of competition tends to hurt them.

"A big reason the Belleville schools are so strong concerns the competition we play. Participating in tournaments at Bloomington and Pekin allows our players to go up against some of the best competition in the state. That type of schedule does a good job of toughening your players, especially in the mental aspect of the game.

"But having two solid players like Weckman and Croak gives Granite City the advantage in practice. Those girls are constantly working against each other to improve their game. And you saw the results of that today. It's a luxury similar to the one I have."

"Granite City worried me," said Belleville East coach Rita Menke. "I knew they would push us for second place. We beat them in a dual meet earlier this year (a 4-3 Belleville East victory on Sept. 25), but they have a good-looking team. And they gave us quite a run in the doubles competition."

"The matches we had today really helped our girls," said Lobdell. "The kids must understand not to get down on themselves when they fall behind in a match. We need to be sharp and mentally prepared when we go up against this type of competition.

"That creates self-confidence, which is a big factor in this game. But they did respond to the situation, and with their super work ethics in practic, we'll get even better with time. We're trying to build something here and we're on the right track."

NOTES: The Lady Warriors closed out the regular season on Tuesday against Wood River. Results of that match will appear in Thursday's *Press-Record*...Granite City will compete in the Althoff Sectional on Saturday. The sectional will be held at the Oak Hill Racquet and Swim Club in Belleville. The top four in both singles and doubles will advance to next weekend's state tournament.

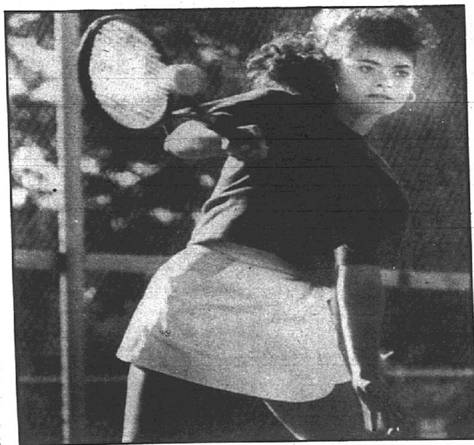

(Photo by Pam Doepke)

KERI WECKMAN won the No. 1 singles title while teammate Melissa Croak won the No. 2 singles title as the Warriors finished third overall at the Southwestern Conference tennis meet on Saturday in Belleville.

SWC TENNIS
TEAM STANDINGS

1. Belleville West 38; 2. Belleville East 35; 3. GRANITE CITY 32; 4. Alton 19; 5. Collinsville 13; 6. East St. Louis 8.

INDIVIDUAL STANDINGS

No. 1 singles: 1. KERI WECKMAN, GRANITE CITY; 2. Nikki Altepeter, Belleville East; 3. Shannon Palmer, Belleville West; 4. Cynthia Cox, East St. Louis; 5. Carrie Bechtold, Alton; 6. Beth Loman, Collinsville.

No. 2 singles: 1. MELISSA CROAK, GRANITE CITY; 2. Kristi Garcia, Belleville West; 3. Diane Andes, Belleville East; 4. Camie Bechtold, Alton; 5. LaVahn Tate, East St. Louis; 6. Dawn Price, Collinsville.

No. 3 singles: 1. Stacey Loeffler, Belleville West; 2. Jami Barnett, Belleville East; 3. TERESA ISOM, GRANITE CITY; 4. Neale Taulbe, Alton; 5. Marjie Breer, Collinsville; 6. Deborah Dale, East St. Louis.

No. 4 singles: 1. Toni Ables, Belleville East; 2. Kim Noble, Belleville West; 3. AMY ISOM, GRANITE CITY; 4. Stephanie Albrecht, Alton; 5. Tammie Philbrick, Collinsville; 6. East St. Louis defaulted.

No. 1 doubles: 1. Sara Bourn-Jenny Bourn, Belleville West; 2. Lori Thompson-Tara Weber, Belleville East; 3. CATHY SENDERLING-KRISTI HOLSINGER, GRANITE CITY; 4. Kara Eschbach-Lisa Hicks, Alton; 5. Kathy Brown-Dena Robbers, Collinsville; 6.)Michella Holman-Valencia Fox, East St. Louis.

No. 2 doubles: 1. Angie Bartels-Christy Allison, Belleville West; 2. Amy Tippit-Shannon Moore, Belleville East; 3. NIKI URIOSTE-KERIN DIPPEL, GRANITE CITY; 4. Tina Brussatti-Rhonda Rupprecht, Collinsville; 5. Jennifer Sherlock-Suzanne Tutoky, Alton; 6. Cynthia Dailey-Tracey Clark, East St. Louis.

No. 3 doubles: 1. Allison Haley-Beth Heller, Belleville West; 2. Mercy Perez-Jennifer Shaw, Belleville East; 3. HOLLIE TAYLOR-ADDIE LENZI, GRANITE CITY; 4. Benita Elias-Tracy Wicklund, Alton; 5. Wendy Reuterbuch-Greta Schuerbaum, Collinsville; 6. East St. Louis defaulted.

First place was worth six points, second place five points, third place four points, fourth place three points, fifth place two points and sixth place one point.

GOODYEAR
SALE ENDS OCT. 16
SPECIAL FACTORY PURCHASE
SAVE!

For Mini-Vans, Mini-Pickups, 4-WD Cars
WRANGLER P-METRIC RADIAL
205/75R14 .... $77.61
205/75R15 .... 78.45
215/75R15 .... 80.99
235/75R15 .... 89.73

Built For Survival On And Off The Road
WRANGLER AT/RV RADIAL
235/75R15 EXTRA LOAD $97.77
31-10.50R15 98.44
LT235/85R16 LOAD RANGE E 119.74

WAGON WHEEL - RWD
SERIES NO. 781
Sizes: 14x6, 14x7, 15x7, 15x8, 15x10, 16x7, 16.5x8.25, 16.5x9.75

PIONEER - RWD
SERIES NO. 73
Sizes: 13x5.5, 14x6, 14x7, 15x7, 15x8, 15x10, 16x7, 16.5x8.25, 16.5x9.75

PRO 711 CHROME - RWD
A/R 430 - RWD
SERIES NO. 711
Sizes: 14x6, 14x7, 15x7, 15x8, 15x10, 16x7, 16.5x8.25, 16.5x9.75

SUPER SPORT - RWD
SERIES NO. 72
Sizes: 14x6, 14x7, 15x7, 15x8, 15x10

PRO 781 CHROME - RWD
SERIES NO. 44
Sizes: 13x5.5, 14x6, 14x7, 15x6, 15x7, 15x8, 15x10, 16x7, 16.5x8.25, 16.5x9.75

CHROME NUGGET - RWD
SERIES NO. 48
Sizes: 13x5.5, 14x6, 14x7, 15x6, 15x7, 15x8, 15x10, 16x7, 16.5x6.75, 16.5x8.25, 16.5x9.75

SERIES NO. 43
Sizes: 14x6, 14x7, 15x7, 15x8

PRO 72 - RWD
SERIES NO. 42
Sizes: 14x6, 14x7, 15x7, 15x8

STOP Disc Brake Service
$48.88
With Coupon—Expires 10/21/89
New front disc pads, resurface front rotors. Most front wheel drive vehicles. Prices vary for rear wheel drive. Caliper overhaul additional if needed. Hydraulic service will be recommended if needed for safe operation. Semi-metallic pads extra.
Limited Warrant for 6 months or 6,000 miles, whichever comes first.

DO YOUR CAR A FAVOR THIS FALL
Bring your car to Goodyear for a checkup. We'll make sure it's ready for all the great driving time ahead. See us for:
Tires
Belts & Hoses
Brakes
Batteries
Radiator Protection
Exhaust System
Electrical System
Engine Service
Windshield Wiper Service

Cooling System & Radiator Performance Check Up
$9.95
Pressure test the entire cooling system and radiator cap. Inspect water pump, all hoses and belts, and tighten all clamped connections. (Antifreeze/coolant extra, if needed.)

Oil Filter, Chassis Lube, Oil Change
VALVOLINE OR PENNZOIL
$15.88
With Coupon—Expires 10/21/89
•Includes up to five quarts oil.
•Special diesel oil and filter type may result in extra charges.
Brands may vary by location.

WELL'S
TRI-CITY AUTO SERVICES
GOODYEAR INDEPENDENT DEALER
2248 MADISON, GRANITE CITY, ILL.
(618) 877-1572

BARGAIN HUNTING??
Try the Classifieds!

CENTRAL HARDWARE
TIRE SALE
BIG SAVINGS ON ALL TYPES AND SIZES!
90 DAYS SAME AS CASH!
• NO MONEY DOWN
• NO INTEREST
• $100 MINIMUM
• $10,000 MAXIUM
EXP. 10/17/89

ALL SEASON STEEL BELTED RADIAL WHITEWALLS
CLASSIC V
Made by B.F. Goodrich
P155/80R13 26.99 EACH
P165/80R13 - 30.99
P175/80R13 - 31.99
P185/80R13 - 32.99
P185/75R14 - 33.99
P195/75R14 .34.99
P205/75R14 - 35.99
P205/75R15 - 37.99
P205/75R15 - 38.99
P215/75R15 - 40.99
P225/75R15 - 41.99
P235/75R15 - 41.99

Grand Prix GT70 W.O.L
175/70R13 STEEL $39.99

Gran Prix SE70 Radial All Weather Traction
175/70R13 $39.99

NEW
YOKOHAMA 370
All Season Double Steel Belted

Y382 70 All Season
175/70SR13 43.99
185/70SR13 45.99 205/60HR14 84.99
185/70SR14 48.99 195/60HR15 79.99
185/60HR14 66.99 205/60HR15 85.99
195/60HR14 75.99 215/60HR15 89.99

All Season White Walls Steel Radials
155/80R13 30.99

HR Radial 60
205/60HR13 56.99 195/60HR15 63.99
185/60HR14 57.99 205/60HR15 65.99
195/60HR14 58.99 215/60HR15 68.99
215/60HR14 64.99 225/60HR15 69.99
225/60HR14 65.99 215/65HR15 68.99

YOKOHAMA AVS
225/50ZR15 169.99
225/50ZR16 189.99 195/65VR14 96.99
205/55ZR16 183.99 185/65VR15 94.99
245/50ZR16 189.99 195/65VR15 99.99
255/50ZR16 191.99 205/65VR15 118.31

Wild Country
RADIAL RVT Poly/Steel

SERVICE SPECIALS
LUBE, OIL AND FILTER
New Filter, complete chasis lube, up to 5 qts. of Quaker State 10W30 bulk oil free service check
$15.99 Most Cars
ROTATE AND BALANCE
4 Tires For $19.99
Front or Rear BRAKES
We install front pads, resurface rotors, repack inner and outer bearings, semi-metallic $15 extra
$59.99 Most Cars
DRAIN & REFILL RADIATOR
Check Belts & Hoses
$29.99

9 CONVENIENT LOCATIONS
STORE HOURS: MO. STORES Daily 8-9:30, Sun. 9-6
ILL. STORES Daily 7-7, Sun. 9-6
SORRY, AUTOMOTIVE SERVICE NOT AVAILABLE AT OUR ST. PETERS STORE FESTUS STORE or GRANITE CITY & OLIVE
CENTRAL HARDWARE

FALL SALE
2-CAR FROM $4190
FREE GARAGE DOOR OPENER
Estimates, 100% Financing Available
466-6180
AGB American Garage Builders

TORO. Wheel Horse® Tractors & Riding Mowers
FALL TRACTOR SALE
ALL FLOOR MODELS
REDUCED!
A-1 RENTAL, INC.
1200 BELT LINE
COLLINSVILLE 345-6050

R.V. SHOW
OCT. 13, 14, AND 15
BELLECLAIRE FAIRGROUNDS, BELLEVILLE, ILL.
ON THE SPOT BANK FINANCING AVAILABLE ON APPROVED CREDIT
Coachmen
Wilderness
SUPER SAVINGS ON ALL 1989's
SPECIAL SHOW PRICES ON 1990's
EXTRA DISCOUNTS ON FEW 'HAIL DAMAGED' REMAINING
SEE US AT
BELLE-CLAIR FAIRGROUNDS OR OUR 2 LOCATIONS
VERNON GRIFFON'S
TRAILER TOWN, INC.
LEADINGTON, MO 63601
(314) 431-7790
(314) 431-2728
COLLINSVILLE, IL 62234
IL (618) 345-7755
MO (314) 241-3729
SALES SERVICE ACCESSORIES
NEW AND PRE-OWNED

Harriers tie for 1st at Belleville East meet

The Warrior cross country team continued its strong showing of late by tying for first in the Belleville East Invitational on Friday.

Granite City got 80 points and two top ten finishers to tie Mater Dei for the boys championship. The Warriors' sixth runner, Chris Garriott, finished 33rd, six places ahead of Mater Dei's sixth runner. The top five finishers for each team account for that team's point total.

Lance Reynolds took third in a time of 16:16, just seven seconds off the pace of second-place Stephan Hornberger of Edwardsville. Civic Memorial's Wally Gregory won the meet with a time of 15:43.

Also placing for the Warriors were Brian Seiz (9th, 16:58), Justin Stallings (18th, 17:11), Brian Reed (23rd, 17:22) and Mark Chapman (27th, 17:28). Garriott was 33rd with a time of 17:44. Justin Rayl was 56th for the Warriors with a time of 18:47.

Mater Dei took fifth, 13th, 16th, 22nd and 24th, while the sixth runner was 39th. Rounding out the team scoring was O'Fallon (112), Belleville East (116), Civic Memorial (156), Edwardsville (161), Belleville West (162), Breese Central (178), Triad (182), Centralia (225) and Collinsville (282).

Jennifer Winfield of Granite City was 37th in the girls race with a time of 14:01.

The Warriors host the South-

Prep roundup

western Conference meet Friday at 4 p.m.

Volleyball

The Lady Warriors fell to 3-16 with four losses at the Mazzio's/Belleville West Tournament over the weekend.

Granite City dropped matches to Freeburg, Mater Dei, Belleville East and Red Bud. The Lady Warriors hosted Alton on Tuesday, host Roxana on Wednesday and Collinsville on Thursday.

Mazzio's-Belleville West Volleyball Tournament

Pool A

Belleville West 15-15, Hazelwood Central 4-4
Mascoutah 15-15, Carbondale 9-5
Belleville West 15-15, Althoff 8-4
Mascoutah 14-15-15, Althoff 16-9-7
Carbondale 15-15, Hazelwood Central 4-7
Belleville West 15-15, Carbondale 3-5
Althoff 15-15, Hazelwood Central 8-8
Belleville West 15-15, Mascoutah 4-1
Althoff 15-7-15, Carbondale 6-15-9

POOL A STANDINGS: Belleville West 4-0, Mascoutah 3-1, Althoff 2-2, Carbondale 1-3, Hazelwood Central 0-4.

Pool B

Mater Dei 15-15, Red Bud 2-6
Freeburg 15-10-15, Belleville East 13-15-12
Mater Dei 15-15, GRANITE CITY 1-3
Belleville East 15-7-16, Red Bud 8-15-14
Freeburg 15-15, GRANITE CITY 7-4
Mater Dei 7-15-15, Freeburg 15-5-6
Belleville East 15-15, GRANITE CITY 1-8
Red Bud 17-15, Freeburg 15-10
Mater Dei 15-15, Belleville East 10-11
Red Bud 15-6-15, GRANITE CITY 2-15-5

POOL B STANDINGS: Mater Dei 4-0, Belleville East 2-2, Freeburg 2-2, Red Bud 2-2, GRANITE CITY 0-4. (Bellevile East advances to third-place match because of point differential).

Third place

Belleville East 15-15, Mascoutah 11-11

First place

Belleville West 15-15, Mater Dei 7-10

Prep football stats

TEAM LEADERS

OFFENSE

Team, Record	Yds Rush	Yds Pass	Total Pts	Avg. Pts.
E. St. Louis, 6-0	1244	1003	261	43.5
Highland, 6-0	1734	285	258	43.0
Althoff, 5-1	1813	489	184	30.6
O'Fallon, 5-1	1677	319	148	24.6
Edwardsville, 5-1	1062	751	146	24.3
Dupo, 5-0	1362	164	120	24.0
Waterloo, 5-1	1246	571	143	23.8
Columbia, 4-2	1761	241	143	23.8
Lincoln, 5-1	1229	326	142	23.6
Jerseyville, 4-2	961	485	122	20.3
Freeburg, 4-2	1257	317	112	18.6
Mascoutah, 3-3	1085	147	96	16.0
Cahokia, 4-2	1035	402	82	13.6
Triad, 3-3	934	482	79	13.1
MADISON, 2-4	738	191	76	12.6
Alton, 1-5	697	432	76	12.6
Bethalto, 1-5	722	508	74	12.3
Belleville E., 3-3	1056	158	73	12.1
Belleville W., 4-2	794	327	71	11.8
Red Bud, 1-5	883	628	67	11.1
Metro East, 2-4	338	325	60	10.0
Roxana, 2-4	879	154	53	8.8
GRANITE CITY, 2-4	523	197	43	7.1
Wood River, 0-6	663	443	39	6.5
Collinsville, 1-5	678	270	35	5.8

DEFENSE

Team, Record	Pass Int.	Fum Rec.	Pts. Agst	Avg. Agst
Highland, 6-0	5	12	28	4.6
Dupo, 5-0	6	4	32	6.4
E. St. Louis, 6-0	12	10	44	7.3
Cahokia, 4-2	7	8	48	8.0
Waterloo, 5-1	8	8	49	8.1
O'Fallon, 5-1	5	12	50	8.3
Edwardsville, 5-1	5	7	53	8.8
Lincoln, 5-1	14	6	61	10.1
Freeburg, 4-2	2	7	62	10.3
Alton, 1-5	2	10	65	10.8
Columbia, 4-2	6	10	68	11.3
Mascoutah, 3-3	7	12	73	12.1
Althoff, 5-1	11	9	75	12.5
Jerseyville, 4-2	10	4	86	14.3
Belleville E., 3-3	6	9	106	17.6
Belleville W., 4-2	6	8	113	18.8
Triad, 3-3	5	9	126	21.0
Red Bud, 1-5	4	11	130	21:6
Metro East, 2-4	3	5	134	22.3
Collinsville, 1-5	2	2	135	22.5
Bethalto, 1-5	4	11	140	23.3
Roxana, 2-4	4	2	154	25.6
GRANITE CITY, 2-4	3	3	171	28.5
MADISON, 2-4	5	6	180	30.0
Wood River, 0-6	5	10	223	37.1

POINTS

Player, Team	TD	FG	Conv	Total
Greenwald, Highland	25	0	0	150
Esters, O'Fallon	14	0	0	84
Germain, Columbia	10	0	5	65
Mann, Jerseyville	8	0	4	52
Groves, Waterloo	8	0	2	50
Dunnagan, E'ville	8	0	0	48
Inman, Columbia	7	0	6	48
Jackson, Edwardsville	7	0	2	44
Davis, Waterloo	7	0	2	44
Chandler, Dupo	7	0	0	42
Crowell, Lincoln	6	0	4	40
Stovall, Althoff	6	0	0	36
Moore, E. St. Louis	6	0	0	36
Link, Freeburg	4	1	4	31
Gentry, Freeburg	4	1	4	31
Cryder, Highland	0	1	28	31
Nicholson, E. St. Louis	0	0	31	31
Thompson, Althoff	5	0	0	30
Suggs, E. St. Louis	5	0	0	30
Rush, Althoff	5	0	0	30
Jordan, Belleville E.	5	0	0	30
Hurd, Mascoutah	5	0	0	30
Hardy, Roxana	5	0	0	30
Dunn, E. St. Louis	5	0	0	30
TREADWAY, MAD	3	0	10	28
Fisher, Althoff	4	0	2	26

PASSING

Player, Team	Att.	Cmp.	Yds.	TD.	Int
Nevilles, E. St. Louis	97	51	969	12	6
Scerba, Edwardsville	121	67	733	8	4
Malott, Red Bud	94	49	628	6	7
Maurer, Waterloo	57	30	546	9	7
Sauerwein, Jerseyville	85	32	485	4	8
Hagler, Triad	91	35	482	3	2
Ysursa, Althoff	65	33	463	8	5
Perry, Alton	72	30	432	2	5
Cozart, Cahokia	55	29	353	1	5
Folmnsbee, Bethalto	86	39	345	1	8
Moake, Freeburg	51	26	317	0	8
Michael, Highland	38	15	285	3	4
Cunningham, WR	63	25	273	1	3
Weakley, O'Fallon	44	18	265	2	2
Bauer, Collinsville	69	26	260	0	5
Biegler, Belleville W.	71	29	258	0	8
Crowell, Lincoln	42	17	213	4	3
Whitehead, Metro East	30	13	212	2	4
Prosise, Columbia	34	14	200	2	3
THOMAS, GC	53	17	197	2	7
ROCKETT, MADISON	30	13	175	2	2
Snep, Belleville E.	37	13	158	1	4
Ridenhour, WR	47	17	157	1	1
Forsting, Bethalto	47	16	153	0	4

RUSHING (Yards, Avg.) —— Greenwald, Highland, 1115, 8.7; Germain, Columbia, 1098, 7.5; Esters, O'Fallon, 934, 8.8; Davis, Waterloo, 632, 6.5 ; Fisher, Althoff, 587, 7.6; Hardy, Roxana, 565, 5.4; Dunnagan, Edwardsville, 565, 6.1; Jordan, Belleville E., 563, 4.3; Fain, Lincoln, 559, 7.0; Chandler, Dupo, 557, 11.1; Mann, Jerseyville, 536, 7.4; Groves, Waterloo, 512, 5.3; Hurd, Mascoutah, 489, 4.2; Sims, Cahokia, 410, 5.9; Fowler, Belleville E., 386, 6.6; Pfeiffer, Freeburg, 384, 5.4; Thompson, Althoff, 381, 10.0; Inman, Columbia, 359, 6.2; Davis, Mascoutah, 343, 4.6; Suggs, E. St. Louis, 320, 11.4; TREADWAY, MADISON, 319, 4.2; Howell, Belleville W., 316, 5.9; Moore, E. St. Louis, 316, 8.7; Zinda, Triad, 305, 5.3; DeSherlia, Jerseyville, 302, 5.2; Laux, Bethalto, 298, 4.2; Jackson, Edwardsville, 297, 6.7; Cox, Alton, 296, 4.4; Neumeyer, Belleville W., 292, 5.3; Diel, Dupo, 278, 4.3.

RECEPTIONS (Yards, Receptions) —— Dunn, E. St. Louis, 444, 19; Heinemann, Red Bud, 390, 25; Metzger, Waterloo, 330, 12; Jackson, Edwardsville, 288, 23; Abernathy, Althoff, 277, 15; Jackowski, Triad, 274, 14; Jackson, Edwardsville, 219, 20; Vetter, Jerseyville, 206, 12; Hasenstab, Belleville W., 199, 18; Brown, Alton, 195, 12; WALKER, MADISON, 183, 13; Schmitz, Freeburg, 165, 13; Lamer, Jerseyville, 158, 8; White, Collinsville, 154, 12; Determan, Roxana, 143, 10; Vogel, Bethalto, 142, 17; Johnson, Wood River, 139, 16; Ufert, Wood River, 136, 16; Powell, Edwardsville, 131, 12; Sims, Cahokia, 131, 11; Young, Lincoln, 129, 8; Everett, Wood River, 125, 8; Kennedy, E. St. Louis, 119, 8; Lockett, Cahokia, 118, 8; Bush, E. St. Louis, 115, 5; Kaestner, Waterloo, 114, 7; Jose, Metro East, 112, 3; Rush, Althoff, 110, 8; Inman, Columbia, 108, 8; Freeman, Highland, 108, 5.

TOTAL YARDS (Receiving-Rushing) —— Greenwald, Highland, 1143; Germain, Columbia, 1116; Esters, O'Fallon, 945; Davis, Waterloo, 725; Fisher, Althoff, 617; Fain, Lincoln, 609; Chandler, Dupo, 595; Heinemann, Red Bud, 586; Jordan, Belleville E., 573; Hardy, Roxana, 565; Dunnagan, Edwardsville, 565; Sims, Cahokia, 541; Mann, Jerseyville, 540; Jackson, Edwardsville, 516; Groves, Waterloo, 512; Hurd, Mascoutah, 489; Inman, Columbia, 467; Pfeiffer, Freeburg, 463; Dunn, E. St. Louis, 444; Thompson, Althoff, 407; Lockett, Cahokia, 393; Fowler, Belleville E., 392; Laux, Bethalto, 374; Moore, E. St. Louis, 371; Davis, Mascoutah, 361; Metzger, Waterloo, 346; Suggs, E. St. Louis, 328; TREADWAY, MADISON, 319; Howell, Belleville W., 318; Diel, Dupo, 317.

RETURN YARDAGE (Yards, Avg.) —— Heinemann, Red Bud, 596, 22.0; Whitehead, Collinsville, 420, 15.5; Loewen, Bethalto, 384, 18.2; Lannert, Freeburg, 375, 23.4; Moore, E. St. Louis, 285, 35.6; Greenwald, Highland, 275, 27.5; YATES, GRANITE CITY, 255, 17.0; Germain, Columbia, 249, 16.6; JOHNSON, MADISON, 240, 15.0; Daniels, Wood River, 240, 14.1; Sims, Cahokia, 233, 15.5; Jackson, Edwardsville, 203, 20.3; Oros, Triad, 200, 22.2; Stovall, Althoff, 194, 27.7; Esters, O'Fallon, 184, 26.2; Curry, Lincoln, 180, 45.0; Brown, Alton, 179, 11.9; Creer, E. St. Louis, 174, 19.3; Kaestner, Waterloo, 172, 17.2; NOUD, GRANITE CITY, 170, 18.8; Mann, Jerseyville, 153, 19.1; Cameron, Highland, 152, 19.0; Lusk, Triad, 142, 15.7; Daugherty, Wood River, 140, 14.0; Fain, Lincoln, 125, 25.0; Kelley, Freeburg, 122, 20.3; Jordan, Belleville E., 119, 17.0; Cox, Alton, 119, 14.8; Jose, Metro East, 117, 14.6; Culli, Belleville W., 113, 37.6.

MAKE OFFER SALE

1988 FORD CUSTOM VAN
Roman Wheels interior, captains chairs, couch, stereo and full power.
RETAIL ~~$13,999~~
MAKE OFFER

1984 BUICK CENTURY LTD 4 DOOR
V6, automatic, air, tilt, cruise, stereo. Good car.
RETAIL ~~$4800~~ ~~$3795~~
MAKE OFFER

1986 COUGAR
Very Clean
Loaded With Equipment

1985 ESCORT 4 DOOR HATCHBACK
Automatic, air, stereo cassette
RETAIL ~~$3990~~ ~~$2880~~
MAKE OFFER

1984 FORD ECONOLINE VAN
V8, power steering and brakes, air, auto, runs great, clean.
RETAIL ~~$3795~~
MAKE OFFER

1982 T-BIRD
V8 Engine
Air

'86 PONTIAC GRAND AM
V6, auto., air.
~~$5950~~ ~~$5495~~
MAKE OFFER

COME IN AND SEE ARE CALL FOR THESE GREAT DEALS
REGENCY LEASING
Eighteenth and State Street
451-7723 or 451-9511

AutoZone
The Best Parts in Auto Parts.

AC Resistors .89
Mail-In Rebate -.35
Final Cost .54

Motorcraft Resistors .89
Mail-In Rebate -.25
Final Cost .64

AC Spark Plugs
Non-resistors - 79¢
AFTER REBATE - 44¢
RESISTORS AFTER REBATE 54¢
Limit 8 at Sale Price.

Motorcraft Spark Plugs
Non-resistors - 79¢
AFTER REBATE - 54¢
RESISTORS AFTER REBATE 64¢

Prestone Advanced Formula
1 gallon.
Limit 2 at Sale Price.
SALE $6.96

Exxon Superflo
High Performance
10W-30, 10W-40, 20W-50, 30HD.
Limit 3 cases.
The Best Price EVERYDAY 69¢ QT.

LIFETIME WARRANTY
Store stock only.
Duralast Heavy Duty Shocks 6.94 EACH
Duralast Gas Car Shocks 10.94 EACH
Duralast Gas Truck & Van Shocks 19.94 EACH

OVER 300 ENGINES AVAILABLE
American • Imports • Long Block • Short Block

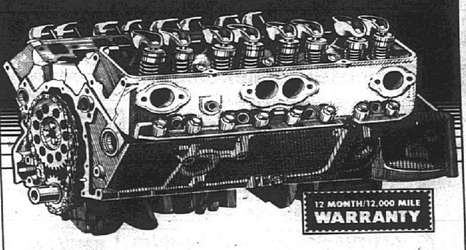

12 MONTH/12,000 MILE WARRANTY
Factory Tested Remanufactured Long Block Engines
Chevrolet 350 V-8: Fits most '68-'84 cars.
Ford 302 V-8: Fits most '79-'80 cars.
In stock at most stores. Price with exchange.
All other long block engines - $100 OFF
SAVE $100
$699

FREE OIL FILTER
With Case Purchase of Castrol GTX
Castrol GTX
10W-30, 10W-40, 20W-50. Limit 1 case at Sale Price.
Free filter offer ends Oct 22.
CASE SPECIAL 10.44

SAVE $5
Great Neck Adjustable Torque Wrench
#MATW-3.
19.97

The Best Price EVERYDAY
AutoZone 5 Year Car Battery
38.88 WITH EXCH.

Duralast Sub Zero Battery
6-Year Warranty.
49.88 WITH EXCH.

Engine Dynamics Head Gasket Set
For most small block Chevy and 231 V-6.
Most small block Ford - $29.87
The Best Price EVERYDAY 19.87

ST. LOUIS—OPEN 8AM-MIDNITE MON.-SAT., 9-6 SUN.
3405 Gravois Ave. at Cherokee ... 772-1500
ST. LOUIS—OPEN 8AM-10PM MON.-SAT., 9-6 SUN.
10871 New Halls Ferry Rd. at I-270 ... 867-4644
ST. LOUIS—OPEN 7AM-9PM MON.-SAT., 9-6 SUN.
4130 W. Natural Bridge Ave. ... 531-5066
ST. LOUIS—OPEN 7AM-9PM MON.-SAT., 9-6 SUN.
1215 N. Kingshighway at Page ... 361-5786
ST. LOUIS
6401 Hampton Ave. ... 351-2966
1 block N. of Loughborough
1310 Lemay Ferry Rd. S. of Telegraph Rd. ... 631-0310
AFFTON
9525 Gravois Rd. at McKenzie ... 544-0500
ARNOLD
548 Jeffco at Starling Airport Rd. ... 296-7600
BALLWIN
14525 Manchester Rd. at Ballwin Plaza ... 394-7877
BRECKENRIDGE HILLS
9644 St. Charles Rock Rd. ... 423-5353
DELLWOOD
9947 W. Florissant Rd. ... 522-1773
FLORISSANT
8212 N. Lindbergh Blvd. 3 blks. S. of Washington ... 838-1717
GRANITE CITY—OPEN TIL MIDNITE MON.-SAT.
3130 Nameoki Rd. at Madison ... 877-7400
MAPLEWOOD
2905 Big Bend Rd. 2 blks. S. of Manchester ... 647-0095
OVERLAND
9710 Page Ave. at Dielman Rd. ... 428-9955
OAKVILLE
5631 Telegraph Rd. ... 846-4442
ST. CHARLES
1813 1st Capitol Dr. East of Tompkins ... 723-8804
Toll Free ... 947-7588
129 N. Centre Point in Harvester ... 447-4800
Toll Free ... 928-6133
ST. PETERS
7235 E. Mexico Rd. west of Mid Rivers Dr. ... 278-4540
Toll Free ... 928-0716
UNIVERSITY CITY
7340 Olive St. at Midland ... 727-2030
ALTON
2609 Washington St. ... 465-3002
BELLEVILLE
521 Carlyle Rd. ... 277-4950
CAHOKIA
1687 Camp Jackson Rd. ... 332-0090
COLLINSVILLE
1400 Vandalia ... 345-7791
EDWARDSVILLE
1530 Troy Rd. ... 692-1990
WOOD RIVER
310 E. Edwardsville Rd. ... 254-0600

VISA
OPEN 8AM-9PM MONDAY-SATURDAY, 9AM-6PM SUNDAY
Ad prices good thru October 15, 1989. We reserve the right to limit quantities at sale price. Regular price thereafter. Ad prices not good on special orders. No Dealers. Full details of warranties at store. ©1989 AutoZone

ILLINOIS JOURNALS
WRYT 1080 AM
CCA NEWSLETTER

Hi CCA'ers:

Our Community Club Awards has gotten under way and our congratulations to our first winners in our Small Group Category and to all who worked hard getting their CCA points in for the first turn-in. Remember the race has just begun! So keep on building up those points to help your organization cash in on the prizes. Make sure you patronize all of our advertisers listed in our Buyer's Guide and ask them for your receipt for your points.

The winners for Small Clubs on Oct 2 were:
First Place - $50.00 Garden Study Club
Second Place - $25.00 Madison Co. Young Republicans
Third Place - $20.00 - Trinity Lutheran School Cadet Troop #885
Fourth Place - $10.00 Friends of Sheltered Care
Fifth Place - $5.00 Project Helping Hand
Chairperson Of The Week - Merrie Marti

The next turn in date for Small Clubs is Oct 16th from 10 am to 1 pm and 5 pm to 7 pm at WRYT Radio Station, #9 Cougar Road, Edwardsville.

The next turn in date for the Large Club is Oct 9th. Recruit your family, neighbors, friends and anyone who can help you get those points.

Pepsi Cola - collect all their cans and receive bonus points for their diet products. Make sure you save the cartons their product comes in. Consult your Buyer's Guide for all the information that you need or call me at WRYT - 692-9798, 346-1080, 799-1080, 259-1080,

Val and I wish each one of you the best of luck in this campaign. Remember to patronize all of our advertisers and sponsors and get those CCA points. Remember enthusiasm generates enthusiasm!

If you need assistance, please call us at WRYT Radio - 692-9798, 346-1080, 259-1080, 797-1080.

Valerie J. Cook
Assistant CCA Director

Vern Heuchert
CCA Director

Horseshoe Lake Park having fall activities

Horseshoe Lake State Park is announcing several activities for this fall.

There will be a red tag drawing for waterfowl blind sites on Oct. 15. Registration is from 9 a.m. to 1 p.m., with the drawing at 1 p.m. in the park office.

Duck and goose hunting season will be from Nov. 4 through Dec. 3. During this period the main park road will be closed from the main office across the causeway from sunrise until 3:30 p.m. All other roads in the park will be open.

There will be a youth pheasant hunt on Nov. 12. Hunting is by permit, and permit applications may be obtained at the park office.

There will be a controlled pheasant and quail hunting program on the island from Dec. 6 through Jan. 7. Hunting will be Wednesdays through Sundays, with the area closed to hunters on Mondays and Tuesdays, plus Christmas Day and New Year's Day. A daily draw will be held with a limit of 30 hunters. Registration will be from 7:30-8:30 a.m., with the drawing at 8:30 a.m. Hunting hours are from 9 a.m. to 4 p.m. Hunters must be present for registration and the draw. A $10 daily usage stamp is required. When daily quotas are not filled, hunters will be allowed to check in on a first-come, first-served basis until 1 p.m.

The campground will be closed on Oct. 15 until spring.

For more information, call the Horseshoe Lake Park office at 931-0270.

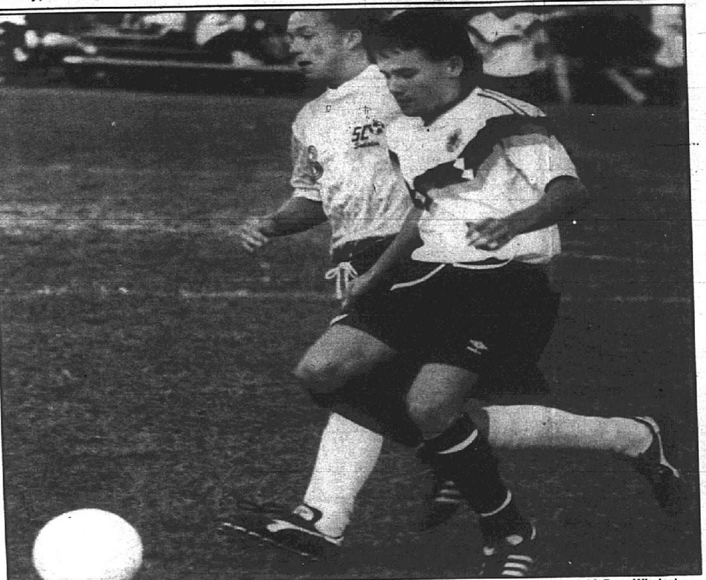

(Staff photo by Dave Whaley)

JIM McKECHAN scored the game-winner Saturday as the Warriors beat DeSmet 1-0 in the Tournament of Champions third place game. McKechan also scored in Friday's win over Aquinas/Mercy.

•Semis

(Continued from Page 1B)

With Bannister, the Junior Bills can control plenty. He made a strong run down the right side at 44:31 and crossed the ball to Jamie Posnanski. Posnanski knocked the ball back to the far corner to put SLUH ahead 2-1.

"Bannister is the best forward in the area, and he's only a junior," said Dunn.

"Bannister is extremely tough to knock off the ball," said Baker. "SLUH played very well all week. But our club is really improving. I don't think we were sluggish or had any kind of letdown after the Aquinas game. We're usually not a good daytime team, but I'm happy with this effort."

Young helps SMSU keep high ranking

Reggie Young, a senior cornerback from Madison High School, had two tackles and four assists as Southwest Missouri State kept its high national ranking on Sept. 30.

The Bears beat Northern Iowa 37-22 to go 5-0 and remained tied for fifth in the NCAA Division I-AA rankings. It's the highest ranking ever for SMSU.

•Bannister

(Continued from Page 1B)

1987 and CBC in 1988) went on to win the Missouri state championship.

"But we won here three years ago and didn't win state," said Dunn. "Hazelwood Central beat us in four overtimes. We'll see what happens this year."

CALL
KREKOVICH PAINTING
FOR YOUR FREE ESTIMATES ON INTERIOR PAINTING
876-2325

STOP SMOKING
safely, easily in only 1 session
Free Brochure (501) 767-1048
Ron Loerop, M.H. C.Ht.
Cert. #486114 A.C.H.E.
• Lifetime Guarantee
• No Withdrawals
• Register at Door
ONLY $39.00
Certified Hypnotherapist
Thursday October 12th
Alton Holiday Inn
3800 Homer Adams Pkwy. Dr. (on Route 140)
Aft. 2 p.m. until 4 p.m. or Eve. 8 pm until 10 pm
LOSE WEIGHT
naturally, safely
• Lifetime Guarantee
• No Diet or Pills
• Register at Door
ONLY $39.00

Phoenix House golf tourney is Oct. 14

The Telephone Pioneers of America present the Phoenix House Benefit Golf Tournament on Oct. 14 at Oakbrook Golf Course in Edwardsville.

Entry fee is $35 per person and includes green fees, hat, golf towel and a sleeve of balls. There will be prizes for the first three places in each of three flights, a raffle ticket for door prizes, food, drinks, closest to the hole on the 4th hole and 17th hole, and a long drive on the 8th hole.

The field will be limited to 32 teams. Golfers can bring their own team or sign up individually. To sign up, call Scott or Brenda Loftus from 10 a.m. to 8 p.m. Monday through Friday at 452-5058.

Teams will be handicapped and flighted after playing. A $5 skins game is optional.

WE BUILD GARAGES
COMPARE VALUE
We wont Be Undersold
Display Open
Coach House Garages 259-1414
RT. 111 & 140 EAST ALTON, IL
By
BART'S GARAGE CENTERS OF ILL. & MO.

"CONNIE"
Relax. Put Your Feet Up.
You deserve it. You also deserve a casual shoe that looks this good.
Soft Spots. You can't imagine the comfort until you try them on.
Black Grey or Brown
S - 6½-11* M - 5-11
W - 5½-9
*OTHER COLORS AND SIZES AVAILABLE ON REQUEST
51.00
SOFT SPOTS*
They feel better because they fit better.
FRANKS
Shoes for the Family!
22 E. FERGUSON
WOOD RIVER, IL
254-0276

Radio Shack®
A DIVISION OF TANDY CORPORATION
FANTASTIC FALL SALE
Join Us in an International Celebration
The Eighth Van Cliburn International Piano Competition, Wednesday, October 18, 9 p.m. PBS (check local listings). Made possible by grants from Mobil Corporation and Tandy Corporation/Radio Shack.

Complete Home Satellite TV System With Stereo Sound & Remote
By Realistic®
1295.00
Reg. Separate Items 1995.00
Save $700
Low As $65 Per Month*
Get the widest choice of TV programming—over 150 channels in all! #16-2507/2508/2509/2510
Professional Installation Available Through Digitron Communications, Inc.
Ku-Band and Descrambler Compatible
Ku-Band components available on Special Order
Descrambler not included

VHS Hi-Fi Stereo VCR With Audio Amp & Remote
Model 44 By Realistic
399.95
Save $200
Was $599.95 in 1989 Catalog #432
Low As $20 Per Month*
Enjoy full-range stereo sound on VHS Hi-Fi prerecorded tapes and stereo TV broadcasts! Easy remote programming with on-screen prompts. #16-614 Remote batteries extra
Built-In 10-Watt Audio Amp—Just Add Speakers

100-Watt Digital AM/FM Stereo Receiver Cut 38%
STA-2380 By Realistic
Save $150
249.95
Low As $15 Per Month*
Was $399.95 in 1989 Catalog #432
100 watts per channel, minimum rms into 8 ohms from 20-20,000 Hz, with no more than 0.05% THD
Big savings on hi-performance stereo—now 38% off! Built-in tape control center. #31-3007
■ 12 Station Presets ■ Auto-Search Tuning

AM/FM Stereo Rack System
System 200 By Realistic
Save $120
179.95
Was $299.95 in 1989 Catalog #432
■ Synchro-Start Hi-Speed Dubbing
■ Aux Input for Adding CD Player
Has dual cassettes, AM/FM, turntable, speakers and audio rack. #13-1229

Amplified Speakers
Minimus®-0.6 By Realistic
29.95 Pair
Cut 40%
Reg. 49.95
Great for Your Patio, Pool or Workshop
Share the music—turn your personal stereo into a 3-piece system. Carry case. #40-1259
Batteries extra

Easy-to-Use Computer For Home or Office
TANDY® 1000 SL
Save $300
599.00
Monitor extra
Reg. 899.00
Low As $30 Per Month*
Easy to use because the DeskMate® User Interface and MS-DOS® are built in! Includes ready-to-run software for writing, filing and more. #25-1401
With CM-5 Color Monitor
Reg. Separate Items 1198.95 #25-1401/1043
898.95
Come in for a DeskMate demonstration and get a certificate good for 15% off any DeskMate Software
MS-DOS licensed from Microsoft Corp.

Triple-Mode Printer
DMP 132 By Tandy
Save $160
219.95
Was $379.95 in 1989 Catalog #432
Low As $15 Per Month*
IBM graphics printer and Tandy emulations. 120 cps. #26-2814
IBM/Reg. TM IBM Corp.

Stereo Car Cassette
By Realistic
Save $110
139.95
Reg. 249.95
Low As $15 Per Month*
28 watts total power! Auto-reverse, Dolby* NR, 12 presets. #12-1936
*TM Dolby Laboratories Licensing Corp.

Radar Detector
Road Patrol XK® By Micronta
Save $50
149.95
Reg. 199.95
Low As $15 Per Month*
Small size, big performance! FAST® cuts false alerts. #22-1625

6 x 9" Car Speakers
By Realistic
HALF PRICE!
Pair 49.95
Reg. 99.95
Digital Ready!
Hurry—upgrade your autosound now for less! #12-1859

Microcassette Tape Recorder
Micro-18 By Realistic
32% Off
33.88
Reg. 49.95
Voice actuated. #14-1042 Batteries extra

Stereo Clock Radio
Chronosette®-256 By Realistic
25% Off
59.95
Reg. 79.95
Built-in cassette deck! Battery backup. #12-1563 Backup battery extra

AM/FM Pocket Radio
By Realistic
10.88
Reg. 19.95
45% Off
Our finest pocket portable radio! FM-AFC locks in stations, 2¼" speaker and earphone. #12-719
Battery extra

Video Cassette Tape
SUPERTAPE® By Radio Shack
Cut 25%
4.49 Each
Reg. 5.99
Stock up now and save—no limit! VHS T-120, #44-400. Beta L-750, #44-475

Water-Resistant Watch
By Micronta®
6.95
Reg. 9.95
30% Off
Perfect for outdoors! Withstands 100-foot depths. 24-hour alarm, calendar. #63-5058

Wired 2-Station Intercom
By Archer®
Reg. 14.95
Cut 40%
8.95 Pair
Noise-free battery operation. 2-way. For desk or wall. #43-222 Battery extra

Check Your Phone Book for the Radio Shack Store or Dealer Nearest You
Most Major Credit Cards Welcome
Radio Shack ValuePlus revolving credit. Payment may vary depending upon your purchases.
PRICES APPLY AT PARTICIPATING STORES AND DEALERS

CENTRAL HARDWARE®

SALE PRICES GOOD THROUGH MONDAY, OCTOBER 16, 1989

HURRY! WHILE QUANTITIES LAST ON THESE SEASONAL LUMBER ITEMS

END OF SEASON SPECIALS

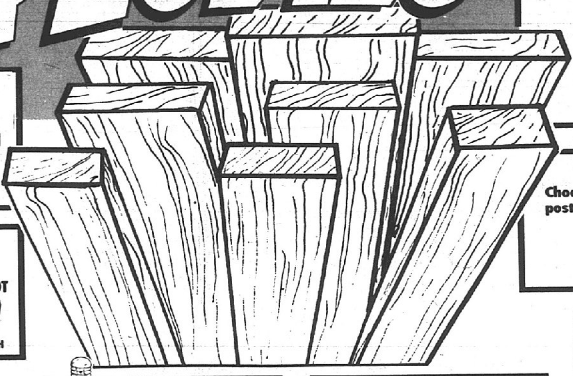

DECK ADHESIVE

A superior construction adhesive especially formulated for use on treated lumber.

REGULAR $2.19 — 1.49

FLUTED HAND RAIL

8 FOOT LONG

TREATED 4.49 | CEDAR 5.49

SPINDLES

32 INCH TREATED 2 X 2 INCH	32 INCH TREATED 3 X 3 INCH	36 INCH CEDAR 2 X 2 INCH
1.99 EACH	4.49 EACH	2.69 EACH

TREATED POST TOPS

Choose from ball post top or acorn shaped post top.

YOUR CHOICE 2.99 EACH

LATTICE PANELS

TREATED 2 X 8 FOOT	TREATED 4 X 8 FOOT	CEDAR 2 X 8 FOOT	CEDAR 4 X 8 FOOT
3.99 EACH	7.99 EACH	4.99 EACH	9.99 EACH

RADIUS EDGE DECKING

5/4 x 6 inch radius edge deck boards give a clean finished look to your project.

TREATED DECKING

8 FOOT LONG	10 FOOT LONG	12 FOOT LONG
2.99 EACH	3.49 EACH	4.99 EACH

5/4 X 6 INCH CEDAR DECKING

8 FOOT LONG	10 FOOT LONG	12 FOOT LONG
3.49 EACH	4.49 EACH	5.49 EACH

FENCE BOARDS

TREATED

GOTHIC 1 X 6 INCH 6 FOOT 1.39 EACH

DOG-EARED 1 X 6 INCH: 4 FOOT 79¢ EACH | 6 FOOT 99¢ EACH

CEDAR DOG-EARED

1 X 4 INCH: 4 FOOT 59¢ EACH | 6 FOOT 89¢ EACH

1 X 6 INCH: 4 FOOT 89¢ EACH | 6 FOOT 1.69 EACH

CEDAR DOG-EARED

4 X 4 INCH: 4 FOOT 5.49 | 9 FOOT 9.99

TREATED GOTHIC 4 X 4 INCH: 4 FOOT 4.49 | 9 FOOT 7.99

TREATED DOG-EARED 4 X 4 INCH: 4 FOOT 4.49 | 9 FOOT 7.99

TREATED "NEWEL" 4 X 4 INCH 4 FOOT 7.99

BALUSTER RAILS

CEDAR 2 X 2 X 42 INCHES 1.09

TREATED BALUSTER 2 X 2 X 42 INCHES 69¢ | FLUTED 89¢

Angelo LIGHT FIXTURES

Brighten the outdoors with great savings on our entire selection of "Angelo" outdoor fixtures! Just a sample of our giant selection.

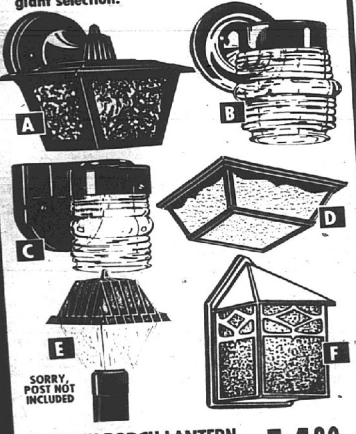

A. BLACK PORCH LANTERN 14.39 REGULAR $17.99
Textured glass, black polypropylene finish. Measures 7¼ inches long, 8 inches high and extends 6 inches. Model 66859.

B. ALUMINUM PORCH FIXTURE 9.59 REGULAR $11.99
Clear glass. Aluminum holder with antique brass finish. Measures 4½ inch diameter, 7½ inches high and extends 5¼ inches. Model 66801.

C. PORCH FIXTURE 4.79 REGULAR $5.99
Clear glass, black lexan holder. Measures 4¼ inch diameter, 6 inches high and extends 5¼ inches. Model 66800.

D. CEILING FIXTURE 17.59 REGULAR 21.99
Square black polypropylene ceiling fixture. Measures 10¼ inches square, 5½ inches high. Model 66823.

E. BLACK POST TOP LANTERN 22.99 REGULAR $28.99
Clear textured acrylic diffuser with black styrene hood. Measures 8¼ inches square, 13¼ inches high. Model 66806.

F. OUTDOOR LANTERN 19.99 REGULAR $24.99
Clear textured glass panels, solid brass, antique finish. Length 4¼ inches, height 8¼ inches and extends 5¼ inches. Model 66826.

FENCING

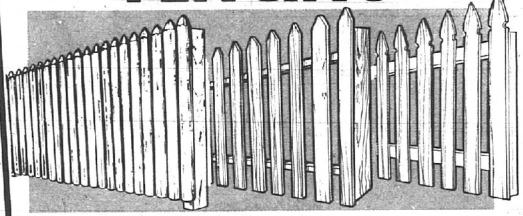

SPRUCE STOCKADE
Northern whitewood 5/8 inch thick fence sections. Made of natural saplings that age to a rich tone. 6 x 8 foot sections.
18.99 REGULAR $22.99

SPACED PICKET
8 foot long sections stand 42 inches high. Double braced rustic flat pickets. Easily installed.
9.99 REGULAR $13.99

GOTHIC TOP SPACED PICKET
Cedar gothic spaced picket fence. 8 foot long sections. 42 inches high.
15.99 REGULAR $19.99

QUALITY WESTERN RED CEDAR

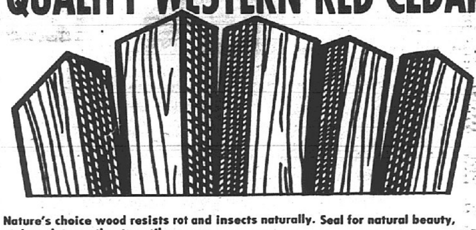

Nature's choice wood resists rot and insects naturally. Seal for natural beauty, stain or let weather to a silver grey.

2 X 4 INCH	8 FOOT LONG 2.59 EACH	10 FOOT LONG 3.29 EACH	12 FOOT LONG 4.29 EACH
2 X 6 INCH	8 FOOT LONG 4.69 EACH	10 FOOT LONG 5.49 EACH	12 FOOT LONG 6.79 EACH
4 X 4 INCH	6 FOOT LONG 3.99 EACH	8 FOOT LONG 6.29 EACH	10 FOOT LONG 7.49 EACH

CEDAR FLAT TOP BOARDS

For fencing or trim work. Naturally resists insects and decay.

1 X 4 INCH 6 FOOT	1 X 6 INCH 6 FOOT	1 X 6 INCH 8 FOOT	1 X 8 INCH 8 FOOT
89¢	1.79	2.49	3.49

AIRLESS PAINT SPRAYER

Paint like the pros do! Allows you to spray or roll paints, stains and sealers. Gives you professional results and is easy to set up, operate and clean-up. Model AL1200.

299.99 REGULAR $349.99

"SERVICE COAT" REDWOOD STAIN
Adds new life to outdoor wood furniture.
LATEX BASED 2.99 GALLON
OIL BASED 4.99 GALLON

CWF CLEAR WOOD FINISH
Restores and maintains the rich look of wood while protecting from moisture and premature greying.
11.99 GALLON
FIVE GALLON $54.99

"UN-RUST" SPRAY PAINT
Provides maximum protection against the weather. Assorted colors available.
1.99 13 OUNCE CAN

TWIN PAK 9 INCH ROLLER COVERS
99¢ REGULAR $1.69

CENTRAL HARDWARE®

Memphis: a rejuvenated city with a rich and colorful past

By Tom and Joanne O'Toole
Staff affiliates

For most people Memphis is Elvis Presley and the blues. Yet for those who visit this rejuvenated city in the southwestern corner of Tennessee, there is so much more.

The city's name, which means "place of good abode," was bestowed on this delta river town by President Andrew Jackson and his friends, John Overton and James Winchester.

Today, Memphis also has gained renown for its famed Peabody Hotel with the hotel's celebrated ducks' daily parade, the rebirth of Beale Street, Mud Island, Victorian Village and tasty barbecue ribs.

Memphis music has a colorful history, dating back to early black folk music. But William Christopher (W.C.) Handy gave birth to the Memphis blues and took his unique sound to infamous Beale Street.

The celebrated Beale Street was the center of entertainment for the black population of the mid-South. It had a wild and raucous reputation, and anything and everything happened there. Today, a six-block section of the famous street attracts a new generation of music lovers.

Lovers of another brand of music also are drawn to Memphis, although these visitors seek out Graceland, the private refuge of the legendary Elvis. Tours of the Presley estate are conducted on a continuing basis. After walking through his home, tourists are directed to his collection of cars, the trophy building housing an almost endless array of personal items and finally to the king's grave in the Presley family plot.

Another of the city's landmarks is the regal Peabody Hotel. For more than a century the Peabody in the heart of Memphis was the place to see and be seen. The South itself mourned the closing of the great hotel in 1975, but a $25 million restoration and a reopening six years later made the building even more grand than in past years.

The tradition of the famous Peabody ducks, started back in the 1930s, has earned the hotel national recognition.

The ducks waddle from the elevator to the marble fountain in the center of the lobby late each morning, spend the day splashing and playing, and return to their roof-top caged suite in the late afternoon. The pomp and ceremony is enhanced by a 50-foot red carpet reaching from the elevator doors to the fountain, the timing and the playing of an upbeat Sousa march. Locals, hotel guests and visitors gather for the two daily performances, and love every minute of it.

Stretching along the riverfront, the 50-acre Mud Island is a tribute to the history and heritage of the Mississippi River. It begins with a monorail ride to the island. Visitors then can take their time strolling the River Walk, investigating a five-block-long scale model of the river and walking through the interesting Mississippi River Museum. There are restaurants, shops and plenty of activities for the family.

Shopping devotees visit the heart of downtown for the 10-block-long Mid-America Mall, home for department stores, specialty shops, fountains, benches, sculptures and entertainment.

The mall also is home to Court Square and its grand old trees, which cast cooling shadows; and for Civic Plaza, with fountains enjoyed by the lunch crowd. Nearby Front Street is perhaps better known as cotton row, where bales of cotton still are pushed around with handcarts.

At Overton Square there is a collection of shops, an art gallery, sidewalk shows, restaurants and boutiques. It has become a popular place to meet and enjoy the day or evening.

Overton Park, with 350 wooded acres, is where visitors will find the Memphis Zoo and Aquarium, the Brooks Memorial Art Gallery and the Memphis Academy of Arts.

The culture and charm of turn-of-the-century Memphis have been preserved at Victorian Village. The area contains restored homes dating from the 1860s and 1870s — a time when horse-drawn carriages bumped along cobblestone streets and ladies in hoop skirts strolled among the magnolias. These stately homes are evidence of the gracious living enjoyed by a glittering Memphis society during the glory days when cotton reigned supreme.

A city map, brochures and local accommodations information are available by writing the Memphis Visitors Bureau, 50 N. Front, Suite 450, Memphis Tenn. 38103. The telephone is (901) 576-8181.

Tom and Joanne O'Toole are free-lance travel journalists from Ohio.

Muddy nuisance becomes a gold mine for Memphis

The narrow island of river-bottom silt off the banks of downtown Memphis was for many decades a muddy nuisance. The island flooded once a year, yet city fathers found no solution for getting rid of it—despite drilling and dynamiting.

A dredging project eliminated the flooding problem and left this Tennessee city with a major piece of real estate right at its doorstep, smack dab in the middle of the Mississippi River.

The land first was developed as a park in 1974, but Mud Island gained recognition when a 50-acre, $63 million entertainment center was completed in the summer of 1982. The project was funded completely by the City of Memphis and already is one of the city's two major tourist attractions (Graceland is the other).

Mud Island is a unique riverama, showcasing the character of the river, with a five-block-long replica of 1,000 miles of the lower Mississippi River valley between Cairo, Ill., and New Orleans. This miniature river reflects the channels, the flood plains, pinpoints historical events and follows the same twisting route the mighty river takes. Visitors can locate bridges, levees, and 20 river towns along the way.

The unique River Walk is built to scale, with a normal step equaling one mile. The model has water flowing in the same way the real Mississippi changes levels, and runs with the currents. Markers and plaques along the River Walk detail steamboat disasters, pirate activities, Civil War battles and commemorate towns that died off as the river changed its course. It's a "feet-on" display if you feel like wading.

But the city fathers did not spend all those millions just on the facsimile of the river.

Mud Island has four restaurants featuring regional and river cuisine, shops offering local crafts and Mississippi River souvenirs, and a 4,300-seat outdoor amphitheater that looks across to the developing Memphis skyline. The amphitheater is the showcase for headline entertainers, musical revues, and nationally known groups during the summer season.

There are more than 3,500 artifacts in the Mississippi River Museum, ranging from early Indian weapons to present-day riverboat equipment. An orientation film explores the river's history, and audio-visual programs help explain exhibits.

All inclusive admission prices are $5 for adults, $3.75 for senior citizens age 62 and over, and $3 for children 4 to 11. Those under 4 will be admitted free. To visit only the park and the round-trip monorail, it's $1.25 per person regardless of age. Musical and headline entertainment is an added cost during the season.

The island is open daily, with varied seasonal hours.

A brochure and information on the entertainment complex is available by writing Mud Island, 100 N. Main St., Suite 2810, Memphis, Tenn. 38203. The telephone number is (901) 528-3595.

Autumn driving tips allow safety in fog

Unpredictable autumn weather can make driving hazardous—especially when a sudden fog rolls in. When you must drive in fog, follow these tips from the National Safety Council:

Turn on your low-beam headlights, which will make your vehicle more visible to other drivers. Don't use high-beam lights in fog, since they reflect and cause glare.

Because fog can muffle sounds, roll your window halfway down so you can better hear traffic noises. Use your horn when necessary to warn other drivers of your presence.

Decrease your speed when driving in fog. Never try to pass another vehicle. If a driver tries to pass you, reduce your speed if possible to allow the vehicle to get around you.

Member
The Southern Illinois Editorial Association

MOBILE HOME OWNERS
We invite you to take a PUNCH AT HIGH COOLING & HEATING BILLS!
Protection for your mobile home • Protects against leaks • Helps save on utility bills • You don't have to roof-coat • Beautifies your home • So sturdy you can walk on
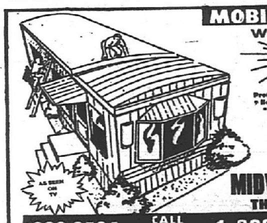

FREE GIFT
1. At Appointment 2. At Sale
Certified Remodeler on staff
MIDWEST THERMAL MAX
THE ℞ PRESCRIPTION ROOF
966-9704 CALL TOLL FREE 1-800-235-6646 EXTENSION 684

APOLLO/RUNAWAY
Parker Road at New Halls Ferry 831-6100
10002 Bellefontaine Rd. at Chambers 867-6666
LAS VEGAS AIR, 4 NITES & HOTEL $209
HAWAII 7 NITES AIR, HOTEL FROM $593 2 WEEKS $759
BAHAMAS AIR, HOTEL FROM $280
CRUISE $395 4 DAYS Including Air Call for discount DATES
ORLANDO AIR, HOTEL & CAR FROM $298
CANCUN AIR & HOTEL FROM $222
TRAVEL SCHOOL AND COMPUTER TRAINING STARTING OCT. 10th
OCTOBERFEST—HERMANN, MO OCTOBER 15th LUXURY TRANS. W/TV. FREE BEER/WINE/SNACKS $35

Introducing...
Club Travel
1506 JOHNSON ROAD
GRANITE CITY, ILL.
451-0477
ELSEWHERE 1-800-383-0477
$100,000 FLIGHT INSURANCE COMPLIMENTARY WITH EVERY TICKET

WHAT WE OFFER...
- Instant Computerized Travel Service Anywhere in the World
- Convention Travel, Tours, Cruises
- Groups or Individuals
- No charge for Our Services
- Tickets Hand-Delivered Free of Charge
- Boarding Passes Issued
- For All Your Travel Needs, Business or Pleasure
- Car Rentals, Hotel Reservations, Amtrak

MAGNA SECURITY CLUB
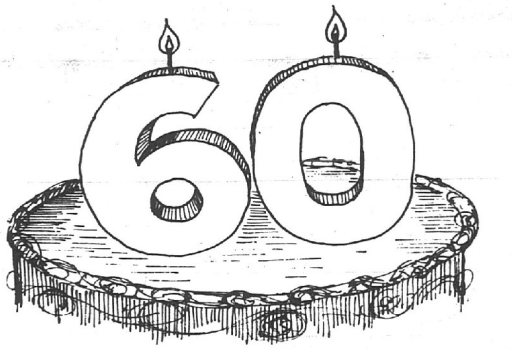
If you are 60 or better, you deserve it!

If you're 60 or better, you've really got something to celebrate. Against all odds you've raised the kids, survived the mortgage payments, and now, after long hours and hard work it's time to really celebrate life.

The Magna Security Club is a special package of bank benefits and services designed to enhance your lifestyle. A Regular Savings Account and a minimum deposit relationship will qualify you for membership in this exclusive club. Call or stop by your nearest Magna Bank and sign up today. The Magna Security Club, you deserve it!

MAGNA SECURITY CLUB PACKAGE INCLUDES:
- No annual fee on a Magna MasterCard or Visa
- Free Checking and Personalized Checks
- Preferred rates on installment loans
- Personal Banking Services
- Trust Services
- Travel Packages and Merchant Discounts
- Direct-Deposit
- 24-Hour Banking Card
- Free Traveler's Checks, Money Orders, Notary Service, Bank-by-Mail Envelopes

MAGNA BANK
Magna Bank of Granite City

Main Banking Center (Downtown)
20th and Edison
Granite City, Illinois 62040
(618) 451-5400

Bellemore Village Banking Center
Nameoki and Jill Avenue
Granite City, Illinois 62040
(618) 451-5490

Colonial Banking Center
Maryville and Pontoon Roads
Granite City, Illinois 62040
(618) 451-5505

Offices also in Belleville, Cahokia, Columbia, Dupo, Fairview Heights, Freeburg, Marissa, Mascoutah, Smithton, Swansea and Wood River.

Affiliates of MAGNA GROUP INC. Members FDIC

Now, 1" deadbolt security at a lower price.
Made by Kwikset, manufacturers of America's largest-selling residential locksets, these new cylinder deadlocks offer extra protection for your home at an economy price
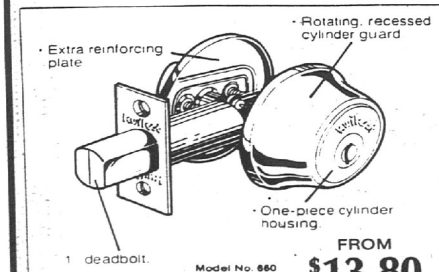

Model No. 660 Single Cylinder Deadlock
FROM $13.80
O'NEIL LUMBER COMPANY
104 ST. CLAIR AVE. • E. ST. LOUIS, ILLINOIS 62202
398-2020 or 271-1400

Journal FOOD

Favorite Fixin'

Do you have a favorite recipe that leaves your family begging for more? Why not share your mouth-watering ideas with your friends and neighbors? Send us your best recipe, and you may see it published in a future edition of the newspaper. Anyone wanting to submit recipes may send them to "Favorite Fixin's," Granite City Press-Record/Journal, 1815 Delmar, Granite City, IL 62040.

Inside

Betty Crocker answers your questions 3C
Poaching lets cook save time 6C
Round-the-clock lives eat beat-the-clock food 8C

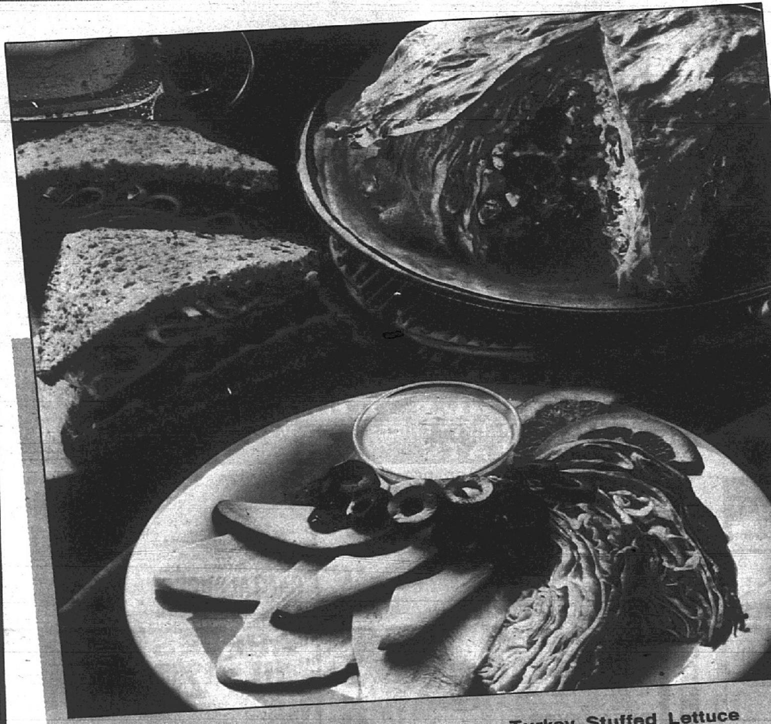

FALL FEAST

Forget Football, Sack Hunger On A Picnic Made For Turkey

By Lynn Venhaus
Journal Staff Writer

If the Sunday afternoon ultimatum is you or Joe Montana, you know the answer. But don't let a couch potato get in the way of enjoying an invigorating fall afternoon.

While the NFL is in full swing on the tube and your favorite football fans are at half-mast, reclining with the remote control, all chance of dragging them out to enjoy the autumn leaves is pretty well shot. So grab some other adventurous souls and head outside. You can pack portable potables for a quick picnic and still leave nourishment behind for the armchair quarterbacks.

Any occasion to put your car on the road will do—even going to see a football game. During fall's fine weather, you can simply enjoy the foliage and crisp air that makes appetites keener. You can have an elaborate spread or eat sandwiches from brown paper bags—just enjoy feasting with friends in the open air.

The following recipes offer hefty sandwich and main dish salad ideas, mainly involving turkey. Fully cooked turkey deli meat is a wonderful convenience food. It is easy to use turkey in sandwiches and salads.

Remember, to keep deli turkey meat moist and fresh-tasting, proper storage is a must. Rewrap purchases in moisture/vapor-proof wrap and store in coldest part of refrigerator. Because sliced turkey meats may dry out quickly due to their large surface area, buy just the amount to be used within a few days. Read labels carefully. Use any product by the use-by date shown on the package.

For 18 turkey deli recipes, send a self-addressed, stamped, business-size envelope to: Turkey Deli Brochure, National Turkey Federation, 11319 Sunset Hills Road, Reston, Va. 22090.

For a special touch, avocados have been used as a sandwich spread or in the salads printed here. Did you know avocados are a tremendous source of potassium? In fact, avocados contain more potassium ounce-for-ounce than 26 other popular fruits and juices. Avocados are also an excellent source of vitamin A, have no cholesterol and are low in sodium.

Ripe olives are also added to sandwiches and salads for color and flavor. Ripe olives are a fruit and contain no cholesterol. Their calorie count is actually lower than what people assume, ranging from 4 calories for a small olive to 12 calories for a super colossal one. Once a can of ripe olives is opened, it is recommended that they be stored in their original brine in the refrigerator for up to 10 days. Do not mix green olives or pickles in the can with ripe olives.

A nutty wild rice salad can accompany a heroic sandwich. So can a pea salad enlivened with cashews, bacon and ranch-type dressing.

For dessert, end the al fresco dining adventure with a sinfully rich double chocolate brownie. If you feel too guilty, take along some apples and pears as well.

After your day in the fresh air, your cheeks will hopefully have a rosy glow and your spirit will be content with good conversation and food.

You might even wonder who won the game.

Mediterranean Turkey Salad

1 head iceberg lettuce
1 tbsp. chopped onion
1 slice (¼ by 1-inch) pared fresh ginger root
½ cup vegetable oil
2 tbsp. white wine vinegar
1 small orange, peeled and sectioned
¼ tsp. salt
⅛ tsp. white pepper
1½ lb. oven-roasted turkey breast
1 ripe avocado, peeled and sliced
½ cup sliced ripe olives

Core, rinse and thoroughly drain lettuce. Chill in sealed plastic bag or crisper. Place onion and ginger in electric blender or food processor; whirl until finely chopped. Add oil, vinegar, ½ orange, salt and pepper; whir to mix. Cut iceberg lettuce head into 8 thin wedges; place 2 wedges on each plate. Cut turkey breast into ¼-inch slices. Arrange turkey slices on lettuce slivers. Top with avocado and olives. Pour ¼ cup dressing over each serving and garnish with orange section.

Turkey Stuffed Lettuce

1 head iceberg lettuce
4 oz. cream cheese, at room temperature
⅓ cup sour cream
¼ cup minced parsley
1 tsp. dried dill weed
2 tsp. Dijon-style mustard
½ cup sliced ripe olives
½ cup cubed ripe avocado
½ cup red bell pepper
½ cup chopped walnuts
¾ lb. turkey ham, cubed

Core, rinse and thoroughly drain lettuce. Remove inner leaves from lettuce head to form fist-sized hollow in center. (Save inner leaves for another use.) Wrap lettuce head in plastic bag and chill to crisp lettuce while making filling. In medium-sized bowl, mix cream cheese, sour cream, parsley, dill and mustard until well blended. Mix in olives, avocado, red pepper, walnuts and turkey ham. Spoon mixture into hollowed lettuce head; cover with plastic wrap. Chill at least two hours. To serve, cut lettuce head into 6 wedges.

Double Chocolate Brownies

½ cup butter or margarine
2 cups (12 oz. package) semisweet chocolate chips, divided
1½ cups sugar
1¼ cups unsifted all-purpose flour
3 eggs
1 tsp. vanilla extract
½ tsp. baking powder
¼ tsp. salt
1 cup coarsely chopped nuts

Melt butter or margarine and 1 cup of the chocolate chips in 3-quart saucepan over low heat, stirring constantly, until melted. Remove from heat; stir in sugar, flour, eggs, vanilla, baking powder and salt until smooth. Stir in nuts and remaining 1 cup chocolate chips; spread in greased 13-by-9-by-2-inch pan.

Bake in preheated 350° oven for 30 to 35 minutes or until center is set. Remove from oven; cool completely. Cut into squares (approximately 3¼ by 3 inches each). Makes 1 dozen.

Wild Rice Salad

3 cups wild rice
1 garlic clove, peeled
6 oz. mushrooms, finely chopped
1 bunch green onions, finely chopped
3 tbsp. minced fresh parsley
½ large sweet green pepper, finely chopped

Vinaigrette:
2 tbsp. walnut oil
2 tbsp. red wine or raspberry vinegar
2 tbsp. water
Juice of ½ lemon
2 tbsp. minced shallots
Salt and freshly ground black pepper to taste

Wash rice thoroughly under cold running water. Put rice in medium-size saucepan, cover with 2 quarts of cold water, and add garlic. Bring to boil, lower heat, and simmer, uncovered, for 15 to 20 minutes or until grains are just tender. Do not let the rice "pop" open. Drain and cool. Discard the garlic clove.

While rice is cooling, combine all vinaigrette ingredients in bowl and whisk together until well blended.

Toss vegetables and rice together in serving bowl. Pour on the vinaigrette, toss gently and season with salt and pepper.

(Adapted from "Good Friends, Great Dinners" by Susan Costner, Crown Publishers Inc., New York, 1987.)

Turkey Avocado Dagwood

Avocado Spread:
2 medium ripe avocados, seeded, peeled and mashed
2½ tbsp. fresh lemon juice
2 tbsp. thinly sliced green onions
1 tsp. garlic salt
½ tsp. tarragon

Sandwich:
1 head iceberg lettuce, shredded to equal 4 cups
8 slices whole wheat bread
½ cup sliced ripe olives
2 medium ripe tomatoes, sliced
4 slices cheddar cheese
4 slices Muenster cheese
2 pkg. (6 oz.) smoked turkey breast slices, rolled
4 tbsp. sweet hot mustard

Combine all avocado spread ingredients; blend well. Core, rinse and thoroughly drain lettuce before shredding. Chill shredded lettuce in sealed plastic bag or crisper. Divide avocado spread equally on 4 bread slices. Top each with 2 tablespoons olives, 2 tomato slices, 1 slice each cheddar and Muenster cheese, 2 turkey slice rolls and 1 cup shredded lettuce. Spread remaining 4 bread slices with mustard and place on top of other ingredients. To serve, slice sandwiches in half.

Pea Salad

10 oz. fresh or frozen peas
1 cup diced celery
1 cup chopped fresh cauliflower, cut into flowerets
¼ cup diced green onion
2 tbsp. chopped pimiento (optional)
1 cup chopped cashews
⅛ lb. crisp cooked crumbled bacon
½ cup sour cream
1 cup prepared ranch-type dressing
½ tsp. Dijon mustard
1 small clove garlic, minced

Rinse peas in hot water or steam if fresh; drain. Combine vegetables, nuts and bacon with sour cream. Mix dressing, mustard and garlic together; pour over salad mixture. Toss gently. Chill. Serves 4 to 6.

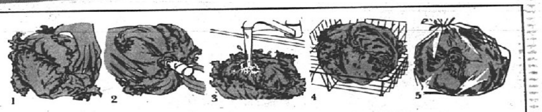

Steps For Proper Lettuce Care

1. Select heads that give slightly when gently squeezed. A firm, but not hard, head is a perfectly "mature" head.
2. Core by holding head core-end down, whack head on counter, then lift or twist out core with fingers. You may cut with stainless steel knife but cut edges may discolor sooner than torn edges.
3. Rinse by holding head core-end up under running tap water, allowing water to run all through the head to refresh it.
4. Drain rinsed head thoroughly with core-end down in rack or on drainboard.
5. Store in refrigerator in tightly-closed plastic bag or special lettuce crisper.

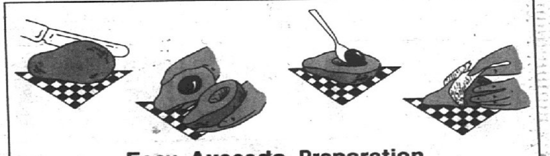

Easy Avocado Preparation

1. Cut avocado in half, lengthwise around seed.
2. Rotate the two halves to separate.
3. To remove seed, slide the tip of a spoon gently underneath and lift out.
4. To peel the avocado half, place cut side down on cutting board and remove skin with your fingers or a knife.
5. Sprinkle all cut surfaces with lemon or lime juice to prevent discoloration.

Spinach pairs with favorites of Europeans and Americans

Fruit, nuts and cheese are a classic combination of flavors and textures that make many memorable European meals.

Munched together at a side-of-the-road picnic or served as part of a hearty lunch, there is no matching better than creamy blue cheese, crisp apples and crunchy toasted almonds. There is nothing intrinsically European, however, about this combination because it is repeated on this continent time and again today, whether the occasion is one at home, enroute to a football game or near a pick-your-own apple orchard.

A lemon coating turns the almonds tart-sweet. Bake a double batch — or even more for partying — for snacks.

Spinach salad with lemon zest almonds

- Spinach for 2 to 3 salads, washed, trimmed, crisped
- ½ cup (2 oz.) crumbled blue cheese
- 1 apple, sliced
- ¼ cup olive oil
- 1 tbsp. cider vinegar
- Pinch thyme
- Pinch pepper
- Lemon Zest Almonds

Toss together spinach, blue cheese and apple slices in medium salad bowl.

In small bowl, whisk together olive oil, vinegar, thyme and pepper.

Drizzle dressing over salad. Toss to coat thoroughly. Toss with ½ cup Lemon Zest Almonds just before serving.

Makes 2 to 3 servings.

Lemon zest almonds

- 1 egg white
- ⅓ cup sugar
- 1 tbsp. grated lemon peel
- 2 cups almonds

Beat egg white in mixing bowl until light and frothy.

In separate mixing bowl, mix together sugar and lemon peel.

Toss almonds first in egg white, then in sugar mixture to coat thoroughly. Spread coated almonds in single layer on baking sheet. Bake at 350° for 12 to 15 minutes, stirring occasionally until sugar is lightly browned and nuts are toasted. Cool.

Store in airtight container until ready to use.

Makes 2 cups.

Popcorn And Fruit Nibbler

- 1½ qt. air-popped popcorn
- 1 cup wheat germ
- ¼ cup sesame seeds
- ¼ cup light corn syrup
- ¼ cup honey
- 3 tbsp. oil
- 1 (6 oz.) pkg. diced dried mixed fruit (1⅓ cups)

Line 15-by-10 inch baking pan with aluminum foil.

Combine popcorn, wheat germ, sesame seeds, corn syrup, honey and oil, mixing lightly until popcorn is coated evenly. Spread evenly in prepared pan.

Bake 35 to 40 minutes at 300 degrees, stirring every 10 minutes, until dark golden brown. Stir in dried fruit.

Cool completely on wire rack. Break in pieces. Store tightly covered in refrigerator.

Makes eight (¾-cup) servings; 260 calories, 41 gm. carbohydrate, 6 gm. protein, 9 gm. fat, 15 mg. sodium, no cholesterol, 3 gm. dietary fiber each.

Applesauce yogurt delight

- 1 pkg. (4 serving) gelatin, any red flavor
- 1 cup boiling water
- ¾ cup unsweetened applesauce, chilled
- ¼ tsp. cinnamon
- ½ cup vanilla yogurt

Dissolve gelatin in boiling water.

Measure ¾ cup. Add applesauce and cinnamon. Chill in 4 dessert glasses until set but not firm.

Chill remaining gelatin until slightly thickened. Blend in yogurt. Spoon over gelatin in glasses. Chill until firm, about 2 hours.

Makes 4 servings.

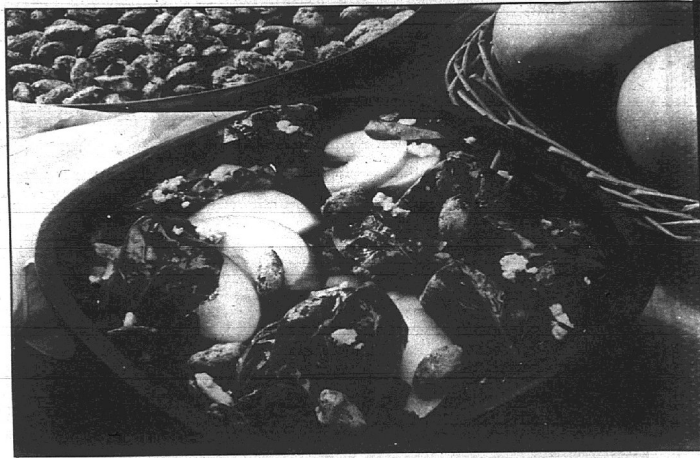

CRUNCHY LEMON-COATED ALMONDS, crisp apples and blue cheese are the classic flavor combination that makes this spinach salad special.

HIT-N-RUN HIT-N-RUN HIT-N-RUN HIT-N-RUN HIT-N-RUN HIT-N-RUN HIT-N-RUN HIT-N-RUN
Hit-N-Run FOOD STORES
AD GOOD OCT. 10 THRU OCT. 16
4601 MARYVILLE RD.
STAY IN YOUR CAR
LEAVE THE WALKING TO US!
WE RESERVE THE RIGHT TO LIMIT ALL SALE MERCHANDISE
Meadow Gold or VIVA
WIN A YEARS SUPPLY OF MILK (52 GALLONS)
DETAILS AT ALL STORES
CRUNCH TATORS
1.19
LAY'S® BRAND CRUNCH TATORS™ EXTRA CRUNCHY POTATO CHIPS
RAYOVAC HEAVY DUTY 9 VOLT BATTERIES
SPECIAL SAVINGS PLUS CASH REBATE
Special Price for 1 Pkg. $1.99
Less Rebate by Mail from Rayovac $1.00
Your Cost After Rebate $ .99
LANDSHIRE SUPER NIKE AND LARGE FOUNTAIN PEPSI 1.88
Meadow Gold Premium ICE CREAM ALL FLAVORS HALF GALLON 1.89
Coors or Coors Light COLD 12 PACK CANS 4.79
BUSCH or BUSCH LIGHT COLD 12 PACK CANS 5.09
PEPSI - DIET PEPSI MOUNTAIN DEW ORANGE SLICE 2 Liter 1.19
7 UP - DR. PEPPER Reg. or Diet 2 Liter 1.29
SOUR CREAM OR FRENCH ONION DIP Meadow Gold 8 OZ. 49¢
NEW! BACARDI Breezer 4.29
Meadow Gold HOMO OR 2% QUART 55¢
HIT-N-RUN HIT-N-RUN HIT-N-RUN HIT-N-RUN HIT-N-RUN HIT-N-RUN HIT-N-RUN HIT-N-RUN

4089 PONTOON RD., PONTOON BEACH • 931-1213
LEROY'S
"THE SUPER MARKET WITH PRIDE"
WE ACCEPT FOOD STAMPS • WIC VOUCHERS • CASHEX
WE COLLECT ILLINOIS BELL TELEPHONE BILLS
OPEN MON.-SAT. 8 A.M. - 9 P.M. • SUN. 9 A.M. - 6 P.M.
Lottery
PLEASE EXCUSE THE INCONVENIENCE WHILE WE REMODEL TO SERVE YOU BETTER!!!
LEROY'S MARKET PRICES GOOD OCTOBER 11 THRU OCTOBER 14
MEATS
GRADE 'A' FRYER LEG QUARTERS lb. 29¢
ANY SIZE PKG. GROUND CHUCK lb. $1.39
U.S.D.A. CHOICE NEW YORK STRIPS lb. $3.19
FRONTIER SLICED BACON 12-oz. 49¢
FRESH SLICED BEEF LIVER lb. 69¢
HUNTER WIENERS lb. 99¢
HUNTER BONELESS HAM lb. $1.49 SLICED FREE
HUNTER SLICED BACON lb. $1.39
BLUE BELL POLISH SAUSAGE lb. $1.69
HOMEMADE HAM SALAD lb. $1.49
PRODUCE
GOLDEN RIPE BANANAS 3 lb. Pak $1.00
SWEET RIPE CANTALOUPES Each 99¢
ILLINOIS HOMEGROWN JONATHAN OR DELICIOUS APPLES 10 lbs. $2.99
STUFFING BELL PEPPERS 5 In Tray 99¢
U.S. No. 1 RUSSET POTATOES 10-lb. Bag $1.69
LOUISIANA SWEET YAMS 3 lbs. $1.00
SELECT SOLID HEAD CABBAGE lb. 19¢
CAN'T STAND STILL
REMODELING TO SERVE OUR VALUED CUSTOMERS BETTER
REG. OR NATURAL JUICE DOLE PINEAPPLE •SLICED •CRUSHED •CHUNK 3 8-oz. Cans 99¢
NORTHERN BATHROOM TISSUE 6-Roll Pkg. $1.79
DAIRY DEPT. SHURFRESH ORANGE JUICE Half Gal. Btl. $1.69
RAGU ORIGINAL SPAGHETTI SAUCE 2 32-oz. Jars $3.00
ORE-IDA CRINKLE CUT FRENCH FRIES 2-lb. Bag $1.49
LUX DISH DETERGENT 22-oz. Btl. 79¢
REG. AND DIET COKE Case $4.95
SPRITE 2 Liter 99¢
DIAMOND CHOPPED PECANS OR WALNUTS 8-oz. Bag $1.99
PRAIRIE FARMS COTTAGE CHEESE 24-oz. Ctn. 99¢ Limit 2 With $10.00 Purchase
SHURFRESH SANDWICH BREAD 2 24-oz. Lvs. 99¢ Limit 2 with $10.00 Purchase
PILLSBURY PLUS CAKE MIXES 59¢ Limit 2 with $10.00 Purchase
GET ALL THREE WITH $30.00 PURCHASE

Mrs. Crocker answers household questions

Q. What do you do to keep a cake from rising higher in the middle than the sides? K.M.S., Monroe, Mich.

A. Measure carefully. Too much flour or too little liquid contribute to thick, unevenly leavened batter that may rise too high. Use correct pan size because a too-small pan results in deep batter that expands too much and can result in a peaked top.

Q. Does anything need to be substituted for coconut in a muffin recipe? R.C., Elizabethtown, Ky.

A. Finely chopped nuts can be substituted for coconut, but most recipes would work fine without any substitution.

Q. Can buttermilk be frozen successfully? Mrs. A.G.S., Brooten, Minn..

A. Yes, store in original carton for 3 to 4 months. Buttermilk texture may be affected, but can be smoothed by whirring in blender briefly upon thawing.

Tip of the week: Chocolate scorches easily. It should never be melted over high heat. Melt chocolate using direct heat. double boiler or microwave.

Q. Do you recommend greasing both sides and bottom of a cake pan? D.C., Ava, Ill.

A. For most cakes, grease and flour the inside of pan with solid shortening and dust with flour. Exceptions are angel food and chiffon cakes which should neither be greased nor floured.

Q. My biscuit dough contains baking powder, baking soda and yeast. It's supposed to keep in the refrigerator for a week but after three days the dough discolors. What would prevent this? C.K., Weatherford, Okla.

A. Even carefully wrapped and stored dough will darken due to a reaction of the leavening and flour. For best results, bake and freeze finished biscuits, reheating them to serve.

Q. I like coleslaw with mayonnaise and sugar dressing, but it gets too watery. What would help? M.McB, Sorrento, Fla.

A. Drain and blot the shredded cabbage very well before adding the dressing. Low-calorie mayonnaise is more likely to cause watery dressing because it already has a high water content and may separate after ingredients are added and mixture is stirred. The longer coleslaw is stored, the more it will become watery.

Tip of the week: For best results, bake angel food, sponge or chiffon cake in a tube on lowest rack in oven.

Q. Does hot, scalded milk have to be cooled before adding it to a bread recipe? J.H., Fort Atkinson, Wis.

A. Yes, however, it's no longer necessary to scald milk, only heat to temperature indicated in recipe. In older recipes, scalded milk must be cooled to between 110 and 115 degrees before adding eggs or yeast. If temperature drops below 85 degrees, the yeast will not grow. If it's hotter than 115 degrees, the yeast will be killed. Sweeteners and salt can be added to hot mixture.

Q. When is glaze added to baking ham? Mrs. M.R., Cahokia, Ill.

A. Remove ham 30 minutes before it's done. Cut away fat from ham and mark meat surface with uniform diamond shapes. Pat or brush with glaze and bake another 30 minutes.

Q. What is meant by "solid shortening" instead of butter, margarine or oil used to grease a baking pan? V.V., Iron River, Minn.

A. It means hydrogenated vegetable oil, the firm, white fat. It's preferred for greasing baking pans because it helps prevent over-browning of the bottom crust and eases removal of the cake or bread. If butter, margarine and oil are used they brown more readily and may cause cake to stick to the pan.

Tip of the week: When using a vegetable steamer, be sure that water doesn't touch bottom of steamer basket.

Q. Can potato starch be substituted for cornstarch in recipes? G.E.N., Oregon, Ill.

A. Yes, an equal amount of potato starch substitutes for cornstarch.

Q. When I halve a recipe that calls for three eggs, how many eggs to I use for the smaller recipe? P.S., Gover Hill, Ohio

A. To divide an egg, beat it slightly, measure volume, and use half the mixture. Increasing or decreasing a recipe's yield, however, may alter its formula and cause poor performance.

Q. My yeast rolls are dry the day after baking. What could be causing this? R.B., Los Angeles

A. Dry yeast rolls may have too much flour. The amount of flour needed depends on humidity in the air. Start with the minimum measurement, adding flour as needed to produce dough that is soft, not sticky. Add just enough flour during kneading so that dough becomes satin smooth.

Overbaking also dries bread. Bake minimum time at specified temperature to produce golden brown color. Test for a hollow sound. A cool oven temperature may promote overbaking and also cause a dry loaf.

Tip of the week: Baking powder and baking soda keep for 18 months. Date containers at purchase time.

AUTHENTIC ITALIAN HERITAGE.
R.F. SPAGHETTI

HUCK'S DELI SANDWICHES ARE THE BEST — PRICED RIGHT TOO!
HUCK'S DELI & FOOD STORE
12 OZ. CARRY CUP REFILLS COFFEE OR FOUNTAIN DRINKS 10¢
COKE 6 PACK CANS $1.99
Phillips or G.R.C. PERMANENT ANTI-FREEZE $6.99 GAL.
HUCK'S FRESH BIG 8-INCH SUPER SUB SANDWICH $1.99
LOTTO - LOTTO - LOTTO
Available in both Granite City Stores Only.
OFFER GOOD OCT. 11 THRU OCT. 23, 1989
4086 PONTOON ROAD
2430 PONTOON ROAD
1525 NIEDRINGHAUS AVENUE, GRANITE CITY
MADISON AVENUE, MADISON
We Reserve The Right To Limit Quantity.

Cohen's
SLICED FREE SMOKED JOWL ... lb. 89¢
COUNTRY PRIDE GRADE 'A' WHOLE FRYERS 3 LIMIT lb. 49¢
MEDALLION SELF BASTING TURKEYS ALL SIZES lb. 79¢
EXTRA LEAN GROUND CHUCK ... lb. $1.79
SLICED CORN KING BACON ... lb. 99¢
ALL VARIETIES SEITZ LUNCH MEAT lb. $1.29
U.S.D.A. CHOICE LONDON BROIL lb. $2.49
FANCY FRIED CHICKEN 10-PCS. CHICKEN $6.99
Fresh Louis Rich 90% Lean Ground Turkey lb. $1.29
GREAT WITH BEANS SMOKED HOCKS ... lb. 99¢
BAKERY SPECIALS
FRESH BAKED PUMPKIN PIE ... $2.99
HALF SHEET HALLOWEEN CAKES ... $14.95
ICED DECORATED 8" DOUBLE LAYER WHITE CAKE ... $4.59
CREAM HORNS 4/$1.79
HALLOWEEN CUPCAKES ... 6/$2.49
WEDDING CAKES AS LOW AS $29.95
WAFER SLICED COOKED HAM ... lb. $2.19
LOUIS RICH TURKEY BREAST ... lb. $3.99
KRAFT SLICED AMER. CHEESE ... lb. $2.49
SWIFT WAFER SLICED HARD SALAMI ... lb. $2.99
U.S. No. 1 RUSSET POTATOES 10 lb. Bag $1.59
CRISP CARROTS 5 1-lb. Bags $1.00
FRESH TURNIPS lb. 29¢
EX-FANCY RED OR GOLDEN DELICIOUS APPLES lb. 49¢
BI-RITE CRACKERS lb. Box 39¢ 2 LIMIT, PLEASE
RAY'S CHILI 3 7½-oz. Cans $1.00
BUSCH 40-oz. Btl. ... 93¢
MILWAUKEE'S BEST 12-Pak Cans ... $3.26
21-OZ. PKG. MRS. ALISON'S COOKIES ... $1.33
KELLOGG'S APPLE JACKS 15-oz. Box $2.69
SECOND CUP COFFEE 2-lb. Bag $3.49
COKE ALL VARIETIES Two Liter Bottle 99¢
RINSO REG. $4.89 Family Size $4.49
22-OZ. JAR CARNATION'S COFFEE-MATE ... $2.59
KRAFT'S BAR-B-Q SAUCE 18-oz. Btl. $1.19
BI-RITE—16-OZ. CANS WHOLE TOMATOES 2/$1.00
KRAFT'S ORANGE JUICE Half Gallon $2.39
1-LB. PKG. KRAFT'S PARKAY ... 59¢
EL CHARITO BURRITOS 3 Pkgs. $1.00
PLAIN LABEL HOMOGENIZED MILK Gallon Jug $1.99
OLD RECIPE ICE CREAM Half Gallon $1.99
ORE-IDA CRINKLE CUT POTATOES 2-lb. Bag $1.59
TOTINO PIZZA Each $1.09 —ASSORTED FLAVORS—
PRICES GOOD WEDNESDAY, OCT. 11 THRU TUESDAY, OCT. 17, 1989
Cohen's
MEMBER OF TRI-CITIES AREA CHAMBER OF COMMERCE
2301 ILLINOIS AVENUE
GRANITE CITY, ILLINOIS
"Where Ma Saves Pa's Dough"
STORE HOURS
SUNDAY 9:00 A.M.-5:00 P.M.
MONDAY-THURSDAY 8:30 A.M.-7:00 P.M.
FRIDAY 8:00 A.M.-8:00 P.M.
SATURDAY 8:00 A.M.-7:00 P.M.

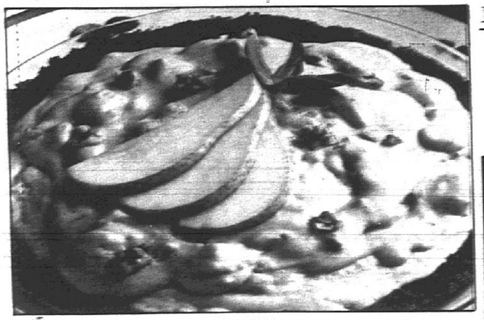

REV UP FOR PARTY TIME with a complementary pairing of fresh pears and spice in Ginger Mousse Pie.

Have pear for dessert: speaks for fall rites

Unforgettable finales to autumn dinner menus present a challenge to any cook. There are so many possibilities with seasonal fruit that a change-of-pace pear pie could be a star performer.

Pear Ginger Mousse Pie, brimming atop a graham cracker crumb shell, combines the delicate sweetness of fresh pears with the distinctively fragrant spice of ginger in a creamy mousse.

Cheddar Pear Pie is filled with pears and sprinkled with a cheddar crumb topping.

Pear ginger mousse pie

- 1⅓ cups graham cracker crumbs
- ¼ cup plus 6 tbsp. sugar
- ⅓ cup butter, melted
- 4 large fresh pears
- 1 envelope unflavored gelatin
- ¼ cup cold water
- ¼ tsp. salt
- 1 tsp. ginger
- 3 egg yolks
- 1 tsp. vanilla
- 2 egg whites
- 1 cup whipping cream (½ pt.)
- ½ cup toasted walnuts, chopped
- ¼ cup crystallized ginger, chopped
- 3 tbsp. dark rum
- Fresh mint sprigs
- 1 fresh pear, cored, sliced

In bowl, combine graham cracker crumbs, ¼ cup sugar and melted butter. Press evenly in 9-inch pie plate. Bake in 375° oven 8 minutes. Cool.

Peel, core and cut 2 pears into blender or food processor. Process, then measure out 1¼ cups puree.

Peel, core and dice remaining 2 pears.

Dissolve gelatin in water. In top of double boiler, mix gelatin, 2 tablespoons sugar, salt and ginger.

Beat egg yolks lightly. Add to gelatin mixture along with pureed pear. Set over boiling water. Cook, stirring constantly, about 5 minutes or until slightly thickened.

Remove from heat. Stir in vanilla. Cool until mixture thickens slightly.

Beat egg whites to soft peaks. Gradually beat in remaining 4 tablespoons sugar, beating to soft meringue.

With same beater, beat cream to soft peaks. Fold meringue and cream into thickened gelatin mixture. Fold in 2 diced pears, walnuts and ginger.

Turn into prepared pie shell. Chill until firm, at least 3 hours.

Garnish with fresh mint and pear slices to serve.

Makes 8 servings; 512 calories, 8 gm. protein, 58 gm. carbohydrate, 5 gm. fat, 163 mg. cholesterol, 313 mg. sodium, 5 gm. fiber each.

Cheddar pear pie

- Unbaked pastry for single crust pie
- 4 large fresh pears (2 lb.)
- ⅓ cup sugar
- 1 tbsp. cornstarch
- Pinch salt
- Cheese Crumble Topping

Pare, core and slice pears to measure 5 cups. Combine sugar, cornstarch and salt. Mix with pears.

Turn into pie shell. Sprinkle with Cheese Crumble Topping.

Bake on low rack in 425° oven 25 to 30 minutes until pears are tender and crust is crisp and golden brown.

Serve warm topped with ice cream or whipped cream, if desired.

Makes 8 servings; 319 calories, 4 gm. protein, 43 gm. carbohydrate, 2 gm. fat, 23 mg. cholesterol, 376 mg. sodium, 4 gm. fiber each.

Cheese Crumble Topping: Combine ½ cup sifted flour, ¼ teaspoon salt, ¼ cup sugar, ½ cup (2 ounces) shredded sharp cheddar cheese and ¼ cup butter, melted, until crumbly.

Recipes

Olives Chilandron

- ¼ cup olive oil
- 1 large onion, cut in ¼ inch strips
- 1 small red bell pepper cut in ¼ inch strips
- 1 small green bell pepper, cut in ¼ inch strips
- 1 clove garlic, minced
- 1½ tsp. oregano leaves, crushed
- 1½ tsp. thyme leaves, crushed
- 1 cup pitted ripe olives, halved
- 2 oz. smoked ham, cut in ¼ inch strips (½ cup)
- 2 tbsp. red wine vinegar

In 10-inch skillet over medium heat, in hot oil cook onion and peppers with garlic, oregano and thyme about 5 minutes or until vegetables are tender, stirring often.

Add olives and ham. Heat through. Remove from heat. Stir in vinegar.

Spoon into serving bowl. Refrigerate, covered, until serving, at least 4 hours or overnight.

Makes 3 cups.

Serve chilled or at room temperature with sliced cheese.

Apple-side up

- ¾ cup apple juice, chilled
- ¼ cup milk, chilled
- ¼ tsp. cinnamon
- 1 tsp. honey
- 1 egg

Combine apple juice, milk, cinnamon, honey and egg in shaker, blender or mixing bowl. Shake or beat to froth or blend well at low speed.

Pour into tall glass. Garnish with apple wedge. Serve immediately.

Makes 1 serving.

FARM FRESH STORES
Farm Fresh MILK STORE "GRANITE CITY" "MADISON"
308 MADISON AVE. HOURS: 7 A.M.-11 P.M.
2928 NAMEOKI RD. HOURS: 7 A.M.-11 P.M.
3715 NAMEOKI RD. HOURS: 8 A.M.-11 P.M.
2230 PONTOON RD. HOURS: 7 A.M.-11 P.M.
PRICES GOOD OCT. 9 THRU OCT. 14
Farm Fresh
ECKRICH COOKED HAM 6-oz. $1.89
REG. - DIET - CHERRY COKE SPRITE 6-Pak Cans $1.49
DAIRY SPECIAL CHOCOLATE MILK Half Gallon $1.29
GRADE 'A' LARGE EGGS Doz. 89¢
HUNTER BACON 1-lb. Pkg. $1.49
BUNNY WEIGHT WATCHERS BREAD White, Wheat, Rye Loaf 99¢
CINNAMON RAISIN $1.49
PRAIRIE FARMS OLD RECIPE ICE CREAM Half Gallon $2.29
OLD RECIPE ICE CREAM BARS 6-Pak Box $1.29
HUNTER JUMBO HOT DOGS $1.09

R-F. WHAT COULD BE MORE ITALIAN?
R-F. SPAGHETTI

R-F. TASTE THE DIFFERENCE.
EGG NOODLES

WEIGHT WATCHERS 1989
FREE REGISTRATION AND FASTER WEIGHT LOSS.
Start losing weight immediately and pay no registration fee.
Thousands of people are losing weight faster and healthier than ever on our Quick Success® Program . . . and so can you!!!
REDUCED
LIMITED TIME OFFER!
FREE REGISTRATION $8 SAVE $16 TO JOIN
GRANITE CITY
Glenview Chapel Assembly of God Church
3000 Maryville Rd.
(Corner of Maryville & Wilson)
Mon—6:30 P.M.
Tues. *5:00 P.M., *7:00 P.M.
Wed.—10:00 A.M.
1-800-366-SLIM Ask About Our Refundable Prepayment Plan!
THE NEW QUICK SUCCESS® PROGRAM
© WEIGHT WATCHERS and QUICK SUCCESS are registered trademarks of Weight Watchers International, Inc. © 1989

MON.-SAT. 8 A.M. 'TIL 8:30 P.M. • SUN. 9 A.M. 'TIL 5 P.M.
Schermer's
MADISON, ILLINOIS
ILLINOIS LOTTERY
452-7194
GOOD THRU OCT. 17
AUTHORIZED COLLECTOR FOR ILLINOIS BELL
No Service Charge When Paying Your Phone Bill
COUNTY FAIR BREAD 3 Loaves 99¢
SCHERMER'S SUPER SPECIALS
PRAIRIE FARMS BUTTERMILK Half-Gallon Carton $1.19
MAYROSE SNACK SALAMI Pound $1.49 2½-lb. Avg. WHOLE OR HALF
SEITZ QUALITY LUNCH MEATS 1-lb. Pkg. $1.49 ALL VARIETIES INCLUDING BEEF & LO SALT ITEMS
STAR-KIST TUNA OIL OR WATER 2 6¼-oz. Cans $1.00
PILLSBURY CAKE MIX 18½-oz. Box 99¢
A&W — REG. OR DIET ROOT BEER 6-Pak 12-oz. Cans $1.49
RENNOCO 10W-30 MOTOR OIL Quart 79¢
2 FOR 1 SALE—PROMISE LIGHT SPREAD 2 8-oz. Tubs 85¢
12-PAK CANS FALSTAFF BEER $2.99
TARPOFF'S FINEST U.S. CHOICE BONELESS ROUND STEAK lb. $1.49
GENUINE GROUND ROUND lb. $1.99
GENUINE GROUND CHUCK lb. $1.79
HUNTER SLICED BACON lb. $1.39
TENNESSEE PRIDE PORK SAUSAGE 1-lb. Roll $1.69
HYDE PARK BAKING HENS 4-6 lb. Avg. lb. 99¢
1-LB. CUP PORK BRAINS 99¢
HOG MAWS lb. 59¢
PIG SNOUTS lb. 69¢
PIG TAILS lb. 69¢
PIG EARS lb. 59¢
PIG FEET lb. 39¢
TURKEY WINGS, NECKS, TAILS lb. 49¢
TURKEY DRUMSTICKS lb. 59¢
WEYHAUPT—SLICED 89¢ SMOKED JOWL lb. 69¢
JOHNSONVILLE—ORIGINAL BRATWURST lb. $2.39
4 BAR PKG. LIFEBUOY SOAP $1.59
MERIT FRENCH FRIES 2-lb. Bag 79¢
DELICIOUS—5-QT. PAIL ICE CREAM 25% More Than A Gal. $3.99
GRADE 'A' LARGE EGGS Doz. 99¢
MARQUEE ANTACID or COLD ELIXIR Buy One Get One Free
DELI SPECIALS
FRESH SLICED DELI HAM lb. $1.99
JUST IN ALPINE LACE CHEESE LOW SALT LOW CHOLESTROL
HOMEGROWN SWEET POTATOES lb. 39¢
LARGE HEAD CABBAGE lb. 15¢
MISSOURI RED - GOLD - JONATHAN APPLES 10-lb. Bag $2.99
NEW CROP TANGELOS 5 for 99¢

Microwave lasagna deserves top rating for Italian cuisine

By Betty Serati
Microwave specialist

Italian food with its slow-cooked flavor is a favorite at restaurants in the St. Louis area. Eating Italian at home is a simpler task with the help of a microwave oven.

A microwave cuts out the portion of the recipe — an overwhelming part of the recipe to many cooks — that calls for sauce simmering all day long and big pots messy from cooking pasta.

Whether the choice is soup, appetizer or entree, a microwave offers a cooking method which produces flavorful and easy results. Vegetables not only retain their crispness and nutrition, but also offer more eye appeal and color. In some recipes, such as the lasagna below, the pasta cooks in the sauce, eliminating the need for precooking.

All recipes that require conventional baking offer easy clean-up in a microwave because the waves pass through the glass cooking utensil, so the food does not bake on or burn on as it often does in a regular oven. Dishes, in comparison, practically rinse clean.

An appetizer that is sure to please and easy to prepare is Garlic Mushrooms. Use 1 pound fresh mushroom caps. Wash, drain, then set them aside.

Place ⅓ cup butter and 1 clove garlic, minced, in a 2-quart glass baking dish. Cook on high in microwave oven 1 minute, until butter melts and garlic is cooked partially. Stir in ¼ teaspoon ground oregano and ¼ teaspoon ground basil.

Dip each mushroom in butter mixture to coat well. Place in single layer in baking dish. Mushrooms should be arranged so large ones are to outside of dish and small ones are in the middle. This allows microwaves to penetrate from the outside in, so larger foods always should be on the outer ring. Cook mushrooms, uncovered, on high 5 to 6 minutes.

Sprinkle with ⅓ cup grated parmesan cheese. Stir to coat well. No further cooking is needed. The cheese melts because of the natural carry-over cooking of microwave-cooked foods. The mushrooms can be served in about 5 minutes.

Lasagna often awaits a company meal because of the time involved in preparing it. This lasagna recipe is easy enough to be used for a convenient family meal. It literally cooks unattended, turns off automatically according to the timing and the standing time can be extended if the cook is delayed getting back to toss the salad. It has all the good ingredients and flavor of conventional lasagna.

Micro-easy lasagna

- 1 lb. ground beef chuck
- ¼ cup finely chopped onion
- 1 clove garlic, finely chopped
- ¼ cup olive oil
- 1 (14½ oz.) can tomatoes
- 1 (6 oz.) can tomato paste
- 1 tsp. salt
- 1½ tsp. basil leaves
- ½ tsp. oregano
- ½ cup water
- 2 cups cottage cheese
- ¼ cup plus 2 tbsp. parmesan cheese
- 1 egg
- 1 tbsp. parsley flakes
- 8 uncooked lasagna noodles
- 2 cups (8 oz.) shredded mozzarella cheese

Cook meat on high power 5 to 6 minutes until no longer pink. Drain.

Place onion, garlic and olive oil in small bowl. Cook, covered, on high 2½ minutes. Add garlic and onion to cooked meat. Stir in undrained tomatoes, tomato paste, salt, basil, oregano and water. Cook, covered, 4 to 5 minutes until mixture boils.

Note: This mixture — without the water — can be used at this point as meat sauce for any pasta dish.

Combine cottage cheese, ¼ cup parmesan cheese, egg and parsley. Mix well.

Pour 1½ cups tomato sauce mixture into 12-by-8 inch glass dish. Spread evenly in dish. Place 4 uncooked noodles over sauce. Top with half the cottage cheese mixture. Sprinkle with half the mozzarella.

Spoon 1 cup sauce evenly over cheese. Place 4 more noodles on sauce. Top with layers of remaining cottage cheese mixture, mozzarella cheese and tomato sauce. Cover with plastic wrap. Cook on high 15 minutes, then at 50 percent power 15 to 20 minutes until noodles are tender.

Remove plastic wrap. Sprinkle with 2 tablespoons parmesan. Cook on high, uncovered, about 2 minutes to melt cheese. Let stand about 10 minutes before serving.

Makes 8 servings.

Challenge of getting in shape moves body to physical action

By Jacqueline Lankfer
Registered dietitian
American Heart Association

Judging by the millions of people exercising regularly, looking good and feeling fit is a healthy movement that has moved into prime time in this country.

Americans are making positive changes in their lifestyles to stay in shape. Because all movements of the body require food as a source of fuel, nutrition plays a vital role for physical fitness.

Unfortunately, many myths exist about the nutritional needs of physically active persons. Test your knowledge by rating the following as true or false:

- •Active people require more protein to improve their ability to exercise.
- •Exercise significantly increases an individual's vitamin and mineral requirements.
- •Restricting fluid intake is a recommended practice during training.
- •Salt tablets are beneficial for replacing sodium lost in sweat.
- •A steak or large hamburger is a nutritious pre-game meal.

The answers are all false. If you marked any of them true, send for a free copy of "Nutrition for the Fitness Challenge" from the American Heart Association to set the record straight.

PETE NOVACICH'S MEAT MARKET
8401 Collinsville Rd.
Collinsville
4 Blocks East Of Cahokia Mounds
344-1975
Mon.-Sat. 9-6
Prices Good thru Oct. 17, 1989
We gladly accept food stamps

Extra Lean Ground Beef 10 lb. units 89¢ lb.
Super Lean Ground Chuck 5 lb. units $1.19 lb.
Boneless Rolled Pork Roast $1.69 lb.
Farmland Slab, Sliced Bacon 99¢ lb.
Country Style Rope Sausage $1.69 lb.
Shrimp Basket 21 piece $1.69 lb.
Chicken Leg Quarters 35¢ lb.
95% lean Dubuque Boiled Ham $2.99 lb.
Side of Beef $1.35 lb. Cut, Wrapped, and Frozen

Quit smoking.
American Heart Association

MADE ON THE HILL

MADE ON THE HILL IN ST. LOUIS.

VALASSIS COUPON VALUES VALASSIS

BRAWNY GIANT Sweepstakes

YOU COULD WIN...
- Grand Prize: (1) A Big Dodge Dakota Sport 4x4
- First Prize: (2) A Trip for two to a Big Island in Hawaii on an American Airlines Jumbo Jet
- Second Prize: (10) A 45" Hitachi Giant Screen TV
- Third Prize: (10,000) A Coupon for a Free roll of Brawny Paper Towels - "The Big, Tough Towel"

BRAWNY GIANT SWEEPSTAKES OFFICIAL RULES AND INSTRUCTIONS

To Enter: NO PURCHASE NECESSARY. Fill in your name and complete address on this official entry form OR hand print your name and complete address and the words "BRAWNY, THE BIG, TOUGH TOWEL" on a plain 3" x 5" piece of paper.

MAIL TO: BRAWNY GIANT SWEEPSTAKES, P.O. Box 045, Binghamton, NY 13902-0045

Enter as often as you wish. Limit one entry per envelope. Entries must be received by 1/31/90 when sweepstakes ends. Not responsible for lost, late or misdirected mail. No mutilated, illegible or mechanically reproduced entries or facsimiles will be honored.

ELIGIBILITY: Sweepstakes open to residents of the U.S. 18 years or older. Void where taxed, restricted or prohibited by law. All federal, state and local laws and regulations apply. Employees of James River Corporation, JKC Marketing, their affiliates, subsidiaries, advertising and promotion agencies and their families may not enter.

PRIZE DRAWING: Winners will be selected in a random drawing on 2/14/90. Drawing will be conducted by JKC Marketing, Inc., an independent judging organization whose decisions are final on all matters relating to this sweepstakes. All prizes will be awarded and winners will be notified by mail. Only one prize to a family or household. Prizes are nontransferable and no cash or other substitutions are allowed. Taxes, if any, are the responsibility of the individual winners. Grand, First and Second Prize Winners must execute an affidavit of eligibility and release.

PRIZE STRUCTURE: 1 Grand Prize: Dodge Dakota Sport 4x4. (Approximate Retail Value: $15,500). 2 First Prizes: A 7 day, 6 night trip for 2 to the Hawaiian Islands, via coach class on American Airlines from the American Airlines gateway city nearest the winner's home. (Does not include the cost of transportation to or from the gateway city). All trips must be taken by February 14, 1991. In Hawaii, winners will stay at a deluxe hotel (double occupancy), and receive $1,000 cash towards expenses. Incidentals and meals are not included. (Approximate value: $3,500). 10 Second Prizes: Hitachi 45" screen T.V. (Approximate Retail Value: $2,200). 10,000 Third Prizes: Coupon for a Free roll of Brawny Paper Towels, "The Big, Tough Towel". (Approximate Retail Value: $.99). Odds of winning are dependent upon the number of entries received.

WINNERS LIST: For a list of the major prize winners send a separate, self-addressed, stamped envelope no later than 3/30/90 to: BRAWNY GIANT SWEEPSTAKES WINNERS LIST, c/o JKC Marketing, Inc., 24 Warrick Place, Metuchen, NJ 08840

OFFICIAL ENTRY FORM
Mail to:
Brawny Giant Sweepstakes
P.O. Box 045
Binghamton, NY 13902-0045
Name
Address
City St Zip
Telephone
Entries must be received by 1/31/90.

20¢/2 MANUFACTURERS COUPON EXPIRES 3/31/90 20¢/2
SAVE 20¢ ON TWO SINGLE ROLLS (or one Triple Jumbo Pack of) BRAWNY TOWELS
193799
This coupon valid only for purchase of product shown. One coupon per purchase. James River Corporation will reimburse you for the face value of this coupon plus 8¢ in accordance with our redemption policy. Copy available by mail. Void if copied, taxed or restricted. Cash value .0014. Send requests and coupons to: James River Corporation, P.O. Box 870079, El Paso, TX 88587-0079.
5 42000 31000 5

Computers In Action

The Complete Personal Computer Store
Hardware • Software
Installation • Maintenance
Training • Consulting
410 Grand
East Alton, IL 62024
(618) 251-6277
Mon-Fri 10:00-6:00
Sat 9:00-1:00

Turbo-XT Special $595
Intel 8088 4.77/10Mhz Processor
Phoenix BIOS
8087 Math Co-Processor Support
640K Ram
Full Size XT Case
Reset/Turbo/Key-Lock
150 Watt UL-Listed Power Supply
Enhanced BTC 101-Key Keyboard
360K 5.25" Half Height Floppy Drive
2 Port FDC Controller
Monochrome Graphics Adapter Card
Samsung 12" Amber Monitor
Monitor Tilt Swivel Base
Centronics Parrallel Printer Port

ICE COLD BEVERAGES
7-ELEVEN The sign of the times.
1207 NIEDRINGHAUS OPEN 24 HOURS

PEPSI or COKE 6-Pak Cans $1.59
BIG GULPS 32-oz. Soda 49¢
PRAIRIE FARMS MILK
HOMO Gallon $2.49
2% Gallon $2.33
EVERYDAY LOW PRICE
7•UP, RC, DR. PEPPER Two Liter 99¢
EDY'S GRAND ICE CREAM Quart $1.99
CUSTOMER APPRECIATION DAYS
7-ELEVEN THE SIGN OF THE TIMES
MOVIE RENTALS 24-HOURS A DAY
WE NOW RENT NINTENDO TAPES!!

CIONKO'S
THE FINEST IN QUALITY MEATS
2901 Madison Ave., Granite City, IL
451-5200 • 451-5204
PRICES GOOD THRU TUESDAY, OCT. 17, 1989
OPEN MONDAY-FRIDAY 8:00 A.M.-7:00 P.M. SATURDAY 8:00 A.M.-6:00 P.M. SUNDAY 11:00 A.M.-4:00 P.M.

EXTRA LEAN GROUND BEEF IN 5-LB. PAK lb. $1.19
U.S.D.A. CHOICE ROUND STEAK lb. $1.69
U.S.D.A. CHOICE RUMP ROAST lb. $2.49
BAR-B-QUE SPARERIBS 3½ & DOWN lb. $1.19
U.S.D.A. CHOICE LONDON BROIL lb. $2.98
U.S.D.A. CHOICE PIKES PEAK ROAST lb. $1.89
GRADE 'A' LEG QUARTERS lb. 35¢

SPECIALTY ITEMS
FAJITA MARINATED MEAT 2-lbs. $6.49
STUFFED PEPPERS ...... lb. $2.69

DELI
LAND O LAKES AMER. CHEESE ...... lb. $2.98
BONED BOILED HAM .... lb. $2.98
OSCAR MEYER BOLOGNA .... lb. $2.19
HUNTER HOT DOGS .... 16-oz. 99¢
HUNTER BACON .... lb. $1.49

SODA
7•UP DR. PEPPER R.C. Two Liter 99¢
Limit 2—More $1.19

41-LB. FREEZER SPECIAL ALL FOR $54.95
5 lbs. 1/4 LOIN PORK CHOPS
5 lbs. SIRLOIN STEAK
5 lbs. BEEF ROAST Arm or Chuck
10 lbs. GROUND BEEF 1 or 2 lb. Packs
4 lbs. PORK STEAK Family Pack
5 lbs. HOMEMADE BULK SAUSAGE or 3 lbs. LINK Plain, Garlic, Italian
2 lbs. BACON End Cut
5 lbs. FRYERS Cut-Up

PRODUCE
FLORIDA ORANGES .... 6 for $1.00
RED GRAPEFRUIT ... 5 for $1.00
FRESH CRANBERRIES .. 12-oz. Bag 89¢

Poaching lets cook save time, tenderize less tender roasts

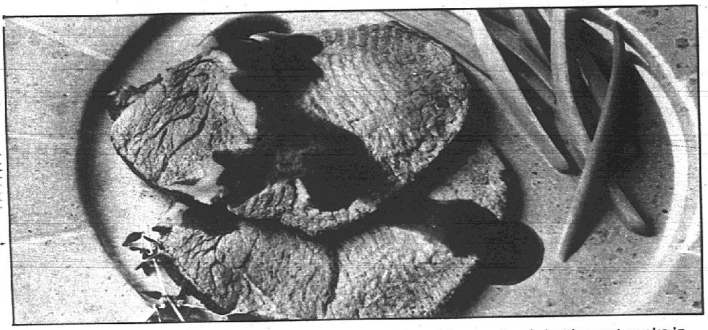

FLAVORFUL AND TENDER because of poaching, this easy beef chuck roast cooks in less time than many methods, doubling its economy.

Poaching is a centuries-old cooking method most commonly used to cook poultry, eggs and fish. Today's cook is discovering that this "old" method is a great timesaver when cooking beef roasts because it can reduce the time by as much as 60 percent.

This classic method of cooking is also a cost saver. Less tender cuts of meat such as beef chuck or cross rib roast are excellent candidates for poaching. The results are as flavorful, juicy and tender as a roast which has been prepared conventionally. Select a roast weighing about two pounds so it fits comfortably in a Dutch oven and does not require special equipment.

Begin by tying the roast and browning it in oil. This initial browning gives the roast the same attractive color achieved by more time-consuming roasting. Add the poaching liquid and gently simmer the roast, covered, until it reaches 140°. Use a rapid response thermometer for an immediate temperature reading. Remember that the temperature of the roast will rise about 10 degrees while standing after poaching.

Beef broth, burgundy wine and Italian seasonings combine for a flavorful poaching liquid. This liquid can be strained easily and used as a base for a simple sauce such as Peppered Sauce. Serve this peppery sauce with the sliced roast beef for a simple yet special family meal.

There is further life for the remaining poaching liquid, too, as a base for a quickly prepared second meal of Speedy Beef Soup. Cook pasta and vegetables in the seasoned liquid. Strips of thinly cut tip steaks, added at the last minute, cook in the liquid after removing it from the heat.

Two quick meals from one roast make the poaching cooking method one that is sure to be popular with today's cost- and time-conscious cooks.

Poached beef chuck roast

- 2¼ lb. boneless beef chuck or rib roast
- 2 tbsp. oil
- 4 cups water
- 1 can (10½ oz.) beef broth
- 1 cup burgundy wine
- 2 cloves garlic, minced
- 1 tsp. Italian seasoning
- 4 black peppercorns
- Peppered Sauce

Tie roast with heavy string at 2-inch intervals. Brown in oil in Dutch oven over, medium-high heat until all sides are browned. Pour off drippings.

Add water, beef broth, wine, garlic, Italian seasoning and peppercorns. Bring to boil. Reduce heat to low. Simmer, covered, 20 to 24 minutes per pound until temperature reaches 140°.

Remove roast to serving platter. Cover tightly with plastic wrap or aluminum foil and allow to stand 10 minutes before carving. During standing, roast will rise about 10 degrees in temperature to 150° for medium-rare. Remove string.

Meanwhile, use 1 cup poaching liquid to prepare Peppered Sauce and reserve remaining liquid to make Speedy Tip Steak Soup.

Carve roast in thin slices. Serve with Peppered Sauce.

Peppered sauce

- 2 tsp. cornstarch
- 1 cup beef poaching liquid, strained
- 1 bay leaf
- ¼ tsp. coarsely ground black pepper

Dissolve cornstarch in 1 tablespoon poaching liquid. Combine cornstarch mixture, remaining poaching liquid, bay leaf and pepper. Cook and stir over medium heat until clear and slightly thickened, about 3 to 5 minutes. Remove bay leaf.

Yields ¾ cup; 6 calories, .14 gm. protein, .23 gm. fat, .76 gm. carbohydrate, 37 mg. sodium, no cholesterol per 4-teaspoon serving.

Speedy beef soup

- 1 lb. thinly cut beef tip steaks, cut in 4-by-½ inch strips
- 5 cups beef poaching liquid, strained
- ½ tsp. salt
- ½ cup rotelle or wheel-shaped pasta
- 2 cups frozen mixed vegetables

Bring poaching liquid to boil in Dutch oven. Add pasta and salt. Return to boil. Simmer, covered, 5 minutes.

Add vegetables. Return to boil. Simmer, covered, 5 minutes or until pasta and vegetables are tender.

Remove from heat. Add meat. Let stand, covered, 5 minutes.

Makes 4 servings. 319 calories.

CLIP & SAVE

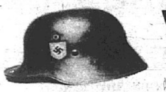

WANTED BY COLLECTORS

WAR RELICS

WE WILL BE IN EDWARDSVILLE, ILLINOIS ON SATURDAY & SUNDAY, OCTOBER 14th & 15th, BUYING WAR RELICS FOR OUR COLLECTIONS. IF YOU HAVE ANY OF THESE ITEMS LYING NEGLECTED IN ATTICS, GARAGES, OR BASEMENTS, ETC., WHY NOT TURN THEM INTO CASH. WE HAVE OVER 40 YEARS OF EXPERIENCE COLLECTING AND WILL PAY BOOK PRICES. BRING EVERYTHING - EVEN DIRTY, BROKEN, OR RUSTED PIECES. DO NOT CLEAN OR SHINE THEM. JUST GET OUR OFFER. YOU ARE UNDER NO OBLIGATION. WE APPRAISE FOR FREE. BRING IT ALL, WE BUY IT ALL.

PAYING CASH-TWO DAYS ONLY

GERMAN DAGGERS .... UP TO $2000
JAPANESE SWORDS .... UP TO $2500
GERMAN/JAPANESE UNIFORMS .... UP TO $750
GERMAN/JAPANESE HELMETS .... UP TO $800
MILITARY MEDALS AND PINS .... UP TO $1000
BULLION EMBROIDERED REGIMENTAL FLAGS .... UP TO $1200
GERMAN MILITARY TOYS AND FIGURES .... UP TO $800

WE MAY EXCEED THESE PRICES FOR EXCEPTIONAL PIECES. ALSO WANT FLAGS, PRINTS, DOCUMENTS, SILVER AMERICAN ARMY AIR FORCE WINGS, EARLY NUMBERED AMERICAN MEDALS, U.S. W.W. 1 AND W.W. 2 TANK AND AIRBORNE INSIGNIAS, MILITARY PATCHES, IVORY FIGURES, ETC.

SATURDAY & SUNDAY
OCTOBER 14th & 15th
10 A.M.-4 P.M. AT:
EDWARDSVILLE DAYS INN

½ MILE NORTHEAST JUNCTION I-270 ON SR 157, EXIT 9.
EDWARDSVILLE, ILLINOIS

Phone: (618) 656-3000
RON WEINAND, P.O. BOX 323, QUINCY, ILL. 62306. PHONE: 217-223-2322

CLIP & SAVE

CLASSIFIED ADS GET RESULTS

Death is forever.

Heart disease doesn't have to be.

THE AMERICAN HEART ASSOCIATION MEMORIAL PROGRAM®

American Heart Association

This space provided as a public service.

LESLIE FAY SPORTSWEAR

BUY ANY 2 PIECE WOOL BLEND SUIT

GET YOUR CHOICE OF BLOUSE FREE

FOUR DAYS ONLY—OCT. 11-15

Lori's F·A·S·H·I·O·N·S

#25 Nameoki Village
877-5727
PRIOR SALES EXCLUDED

M-F 10-8 SAT. 10-5 SUN. 12-4

If you see spots this Sunday, don't worry.

It just means you've found your bigger and better Sunday Journal.

The first thing you'll notice about your Sunday Journal, after the spots, is its new name. **The Sunday Home Journal.** Then you'll notice it has MORE hometown news, MORE high school sports, including Friday night's scores, MORE home and leisure news geared to YOUR lifestyle, and MORE ad inserts than ever before. Plus, plenty of local Sunday classifieds!

Your Sunday Home Journal. It's a faithful old friend, with a lot more to offer. Look for us every weekend. We're easy to spot!

Lodge's lake life provides idyllic seasons for chef

By Janice Denham
Food editor

With the turning autumn leaves comes a desire to spend one last weekend admiring the colorful woods reflecting on the water — particularly when the water is at Lake of the Ozarks. When even this short ride is impossible, enjoy the "Silver Anniversary Cookbook" of the Lodge of the Four Seasons at Lake Ozark with its celebrated chef, Andre Torres.

The cookbook, available at most local book stores now, proves that Torres' 10 years at the resort development have been a delicious and fruitful relationship. The showpiece of the five restaurants at the lodge, the Toledo Room, has received the Mobil four-star rating ever since he came on the scene. One of his next goals is to pluck a five-star rating.

Torres' pots and pans have traveled with him all over the world. Born in Algeria, he came to this quiet Missouri Ozark nook after serving as executive chef at the New Otani Hotel in Tokyo, the New Otani Hotel in Los Angeles and the Intercontinental Hotel in Nairobi.

"When I came here in the middle of Missouri, most people ate steak and potatoes. At the beginning it was really difficult for me. Thanks to Mr. (Harold) Koplar, we both liked to try new things, and little by little people have more and more and more diversity."

Koplar developed the lodge. In St. Louis he was known for his association with KPLR-TV (Channel 11) and the Chase-Park Plaza Hotel. Since he died in 1985, his daughter Susan and her husband, Peter Brown, have teamed to take the resort into its next dream stage.

To celebrate the lodge's 25 years of hospitality, Susan came up with the idea of gathering favorite recipes of Torres and its patrons into a book.

"Twice a year we have cooking classes here, one every week for four weeks in the spring and in the fall," Torres says. "Some of the recipes are from those cooking classes that we created for the ladies and gentlemen.

He believes in learning from every cooking and eating situation.

"I always tell my groups that if you don't create new things, you are always making one step back. There is always more to be learned. We are always on the move. In France we say there is always a chef in every person. It doesn't matter where you come from, countryside as well as the city."

He adds, "Always be objective and always learn. Even in a very bad restaurant you will learn what not to do."

Torres doesn't sit very often at the dock waiting for fish to catch his bait. He enthusiastically participates in competitions where he claims to learn a lot from fellow chefs. Of course, they probably learn from him, too. Last year he headed a team which won one gold and five silver medals at the International Culinary Olympics in West Germany.

Besides trying to find an audience to curl up with a good cookbook, he is in the midst of one of the busiest periods at the lodge with large groups. He enjoys the challenge of providing dinners for those who appreciate his expertise. At a recent gourmet event he offered consomme with fresh truffles, lobster with crayfish sauce, bobwhite quail with juniper sauce, apple sherbet, Boston and bibb lettuce with lemon vinaigrette and strawberry flambe with petit fours for dessert.

"It is wonderful to hear someone say they went to Paris or New York and their meal here was better. Any chef would like to hear that," he admits.

Only the lodge itself offered fresh vegetables when he first came. Now all the restaurants, including the banquets, serve only fresh.

Torres sees the "fresh" trend continuing, with the use of slow-cooking and sealed packaging to preserve shelf freshness in many foods. He would like to be in on the first stages of offering gourmet foods that home cooks can reheat easily.

After a long day of providing food for hundreds of guests at the Lodge of the Four Seasons, what does its executive chef eat at home?

Torres eats a lot of vegetables. His wife is vegetarian and usually cooks in the family kitchen. When he goes beyond that, his favorite is fish, usually grilled, or game, or a simply roasted chicken, and a good steak once a week.

His heartiest laugh comes with a confession.

"I have a sweet tooth. Dessert is my death. I have to have some sweets, no matter how much I've eaten."

For a simple and seasonal way to indulge that sweet tooth, try this Apple Tarte from the anniversary cookbook, which is available at book stores and at the lodge gift shop for $12.95. It also can be bought conveniently by mail for $14.50 from Lodge of the Four Seasons, Silver Anniversary Cookbook, P.O. Box 215, Four Seasons, Mo. 65049, or by ordering with a credit card on toll-free 800-THE-LAKE. Mail delivery will take about two weeks.

Apple tarte

- 4 apples
- Juice of 1 lemon
- ¼ cup water
- ⅓ cup flour
- ½ cup sugar
- ¼ cup unsalted butter
- About 12 oz. to 1 lb. puff pastry

Peel apples and remove core. Cut in half, then in wedges ¼-inch thick. Keep them in ½ cup water with lemon juice.

Cut puff pastry in four pieces. Sprinkle flour on table. Flatten pastry to make four round pieces of dough about 7 inches in diameter and 1/8-inch thick.

Put pastry on baking sheet. With paring knife, make incision ½ inch from border of each piece of dough to make circle (not too deep). This permits dough to form border while baking.

Arrange apples in circle on each pie. Put half the butter in small pieces on top of apples, then sprinkle with sugar.

Bake at 350° for 30 minutes.

If desired, sprinkle with confectioner's sugar after baking, then put under broiler to caramelize sugar. Goes very well with Cream Chantilly.

Cream Chantilly: Put 1 pint heavy cream, which is very cold, in chilled bowl. Whip about 3 minutes until it doubles in volume and clings to beater in big pieces. Slowly fold in 1½ ounces confectioner's sugar and 1 teaspoon vanilla. This keeps 1 day in refrigerator.

Social notes

Information regarding social events are welcomed by the *Press-Record/Journal.*

We welcome club news; news of weddings, engagements, anniversaries; news that deals with the milestones in your life.

Print or type a double-spaced "news article" and send it to Dennis Grubaugh.

DR. HILES FOOT CARE
Specializing In:
__COMPLETE FOOT & ANKLE CARE
__DIABETIC CARE __SPORTS MEDICINE
__ROUTINE FOOT CARE
__MEDICARE __ACCEPTS ASSIGNMENTS
1930 STATE ST.
GRANITE CITY, ILL
877-6025
"Solutions to problems with your most important source of transportation."

RVs and Campers are moving fast . . .

Fall RV & Camper Show
Oct. 13 - 15
Belle-Clair Fairgrounds
Hwy. 159 & 13
Belleville

Sneak Preview on 1990 models!
Financing available on the spot!

Show Hours:
Friday, Oct. 13 6 - 10 p.m.
Saturday, Oct. 14 12 noon - 10 p.m.
Sunday, Oct. 15 12 noon - 6 p.m.

Participating Dealers:
Gene's Chrysler & RV Center, Wood River
Dennis Auto Sales, New Athens
E & L RV Sales & Service, Belleville
Geil's RV Center, Granite City
Oliver C. Joseph, Inc., Belleville
Griffon's Trailer Town, Collinsville
Waterloo Motors, Waterloo
Bob's RV Repair, Granite City
Auffenberg Ford, Belleville

Co-Sponsored by:
BOATMEN'S NATIONAL BANK OF BELLEVILLE
Member FDIC
Equal Opportunity Lender

NEW!
Pappalo's Pizza
Guaranteed Fresh!

"Since I was a boy, I've made homemade pizza the way my parents taught me: with the finest meats and zesty sauce, smothered in real cheeses. Now you can try the fresh taste of Pappalo's Pizza—right from your grocer's freezer!"

"Look for my Freshness Date on every Pappalo's Pizza. It's assurance that every pizza you buy will be fresh and delicious."

"For homestyle pizza, come and enjoy the great fresh taste of Pappalo's!"

Pappalo

Manufacturer's Coupon/No Expiration Date
Come and Enjoy Pappalo's Pizza Great Fresh Taste
SAVE 60¢ On Pappalo's Pizza Any Variety
60¢
• Thin Crust Pizza • Pan Pizza • French Bread Pizza
CONSUMER: Limit one coupon per purchase of specified products; no other coupon may be used with this coupon. Void if sold, exchanged, or transferred.
RETAILER: You are authorized to act as our agent and redeem this coupon at face value plus 8¢ handling if in accordance with our redemption policy, copies available on request. Send coupons to THE PILLSBURY COMPANY, Box 802, Minneapolis, MN 55460.
Void if copied. Void where prohibited, licensed or regulated. Good only in USA and APO, FPO post office addresses. Cash Value .001¢.
©1989 The Pillsbury Company
15068
Fresh from your grocer's freezer.

ANDERSON HOSPITAL
WHERE LITTLE THINGS MATTER MOST

Next to a mother, no one cares more about a new life than Anderson Hospital Maternity. And, of course, no one cares more about mothers.

That's because Anderson Hospital is your community hospital, located just a few minutes from home. Anderson is staffed by friends and neighbors . . . people with a deeper, personal concern for your baby and you.

We're at your side in the most comfortable environment. With the most progressive birthing methods. And the most recent medical advancements.

Anderson Hospital. No one holds more love for your baby. Except you.

Anderson Hospital
CARING FOR THE COMMUNITY
Illinois Route 162 Maryville, Illinois 62062 (618) 288-5711

Round-the-clock lives eat beat-the-clock food

SEASONAL FLAVORS enhance Autumn Pasta with Smoked Cheese, a celebration of delicious food for a hasty lifestyle. A perfect accompaniment is apple cider.

Good food fast. Is someone kidding or is this another promise of failure?

For a change, try delicious dinners like Autumn Pasta with Smoked Cheese and Zesty Ham Roll-Ups. These timesavers assume the premise that a refrigerator and pantry well stocked with convenient products supplies building blocks for a volume of classy quickie meals.

To pare precious moments off another day's cooking time, shred extra cheese. Just seal it tightly in a clear plastic bag in a refrigerator two weeks or in a freezer up to six months. Another alternative is to buy it shredded at the store.

Autumn pasta with smoked cheese

- ¼ cup butter
- 1½ cups broccoli flowerets
- 1 cup freshly sliced mushrooms
- ¾ cup julienne-cut raw sweet potato
- 3 tbsp. chopped shallots
- 2 tbsp. chopped fresh or 1 tsp. dried oregano
- 1 cup whipping cream
- Pinch pepper
- 8 oz. uncooked fettuccine noodles
- ½ cup roasted red peppers, cut in strips
- 1½ cups (6 oz.) shredded smoked gouda cheese
- ¼ cup coarsely chopped walnuts

Melt butter in large skillet. Add broccoli, mushrooms, sweet potato, shallots and oregano. Saute until vegetables are tender-crisp, about 8 minutes.

Stir in cream and pepper. Bring to simmering point. Reduce cream slightly, stirring constantly. Cream should cling to vegetables.

Cook pasta according to package directions. Rinse. Drain.

Add cooked pasta to vegetable mixture. Toss gently to combine. Stir in red peppers. Sprinkle cheese and walnuts on top. Serve immediately.

Makes 6 servings; 510 calories, 15 gm. protein, 34 gm. fat, 38 gm. carbohydrate each.

Zesty ham roll-ups

- 10 oz. chopped fresh spinach or 1 pkg. (10 oz.) frozen chopped spinach, thawed, well drained
- ¼ cup sliced green onion
- 8 fresh leaves or ½ tsp. dried basil
- 2 tbsp. chopped fresh or ½ tsp. dried oregano
- ¼ tsp. pepper
- Pinch garlic powder
- 1 cup (4 oz.) shredded provolone cheese
- 8 oz. sliced turkey-ham
- 2 eggs, well beaten
- 1 cup dried French bread crumbs
- 3 tbsp. butter
- Shredded provolone cheese, if desired

Place spinach, onion, basil, oregano, pepper and garlic powder in food processor or blender. Cover and process until finely chopped.

Remove spinach mixture. Stir in 1 cup cheese. For each roll-up, use 2 or 3 slices turkey-ham, depending on how thinly sliced.

Place 2 scant tablespoons filling in center of meat. Fold in along sides toward center. Roll up to form pocket. Secure with wooden pick. Dip pocket in beaten egg, then roll in bread crumbs.

Melt butter in large oven-safe skillet. Brown roll-ups on both sides.

Place skillet in oven. Bake 15 minutes at 350° or until roll-ups are heated through. Sprinkle with additional cheese before serving.

Makes 4 servings; 406 calories, 27 gm. protein, 25 gm. fat, 19 gm. carbohydrate each.

—NOW OPEN—
VILLAGE BOOKSTORE
Your Source For The Best In:
NEW AND USED BOOKS
TRADE PAPERBACKS — TWO FOR ONE
MAGAZINES • COMICS • NEWSPAPERS
VILLAGE BOOKSTORE
4087 PONTOON RD., PONTOON BEACH, ILL.
(Next to Leroy's)
797-2292
MONDAY THRU FRIDAY 9 A.M. - 8 P.M.
SATURDAY 9 A.M. - 5 P.M.

AMERICAN FAMILY INSURANCE
KATHY GOCLAN
3700 NAMEOKI RD.
—OFFICE— 451-0220 OR 451-0221
—RESIDENCE— 931-6065
Kathy Goclan
IS A FULL TIME CAREER AGENT IN GRANITE CITY AND SURROUNDING AREA
Kathy has completed a course of training and is well qualified to provide for your insurance neds. You can rely on her for friendly, competent service.
CALL KATHY GOCLAN FOR THESE INSURANCE NEEDS:
•AUTO •HOMEOWNERS •RENTERS AND CONDOMINIUMS •FIE AND EXTENDED COVERAGE •MOBILE HOMEOWNERS •DWELLING OWNERS •LIFE INSURANCE •MORTGAGE INSURANCE •DISABILITY INCOME
•FAMILY HEALTHCARE •MAJOR MEDICAL •HOSPITAL INCOME •FAMILY ACCIDENT •BOATOWNERS •SNOWMOBILE •TRIP AND SPORTSMAN •BUSINESS AND INSURANCE •LOW COST LOANS
Ask Kathy for a rate quotation on any of your insurance policies.
IT PAYS TO COMPARE!
AMERICAN FAMILY INSURANCE
AUTO HOME BUSINESS HEALTH LIFE

STOP SMOKING
safely, easily in only 1 session
Free Brochure (501) 767-1048
Ron Loerop, M.H. C.Ht. Cert. #486114 A.C.H.E.
• Lifetime Guarantee • No Withdrawals • Register at Door
ONLY $39.00
Certified Hypnotherapist
Thursday October 12th
Alton Holiday Inn
3800 Homer Adams Pkwy. Dr. (on Route 140)
Aft. 2 p.m. until 4 p.m. or Eve. 8 pm until 10 pm
LOSE WEIGHT naturally, safely
• Lifetime Guarantee • No Diet or Pills • Register at Door
ONLY $39.00

THE $1.98 STORE
TRUCKLOAD SALE WHILE THEY LAST!
King Koil
SAVE! $$$
MATTRESS SALE
EXTRA SPECIAL BUY TWIN SIZE FOAM MATTRESS OUR REG. $38.00 $29.00 EACH PIECE
TWIN/FULL BED FRAME NOW $14.98
EASY REST INNERSPRING MATTRESS $39.98 EACH PIECE FULL SIZE $49.98
KING KOIL ORTHO KING DELUXE FIRM INNNERSPRING SET FOUNDATION AND MATTRESS $99.98 SET FULL SIZE $119.98 SET
KING KOIL PILLOW QUILT •PILLOW COMFORT •DEEP INNER SUPPORT •MULTI-LAYERED CUSHIONED $269.98 SET FULL SIZE $349.98 SET QUEEN SIZE $419.98 SET
KING KOIL FIRM QUILT EXTRA FIRM QUILT INNERSPRING SET FOUNDATION AND MATTRESS $129.98 SET FULL SIZE $169.98 SET QUEEN SIZE $199.98 SET
NEW FALL STORE HOURS
NOW OPEN SUNDAYS NOON-5:00 P.M.
NOW OPEN 3 NIGHTS TILL 8 PM Monday-Thursday-Friday 9:30 am-8:00 pm Tuesday-Wednesday-Saturday 9:30 am-5:00 pm
FACTORY BUY-OUT
ALADIN EMBERBRITE PORTABLE FIREPLACE INCLUDES: •FIREPLACE CABINET •LOGS & LAVA ROCK •2 CANS OF FUEL •FIREPLACE TOOL A $299.00 VALUE $39.98 BASE NOT INCLUDED
•CHARM-COMFORT •CONVENIENCE •DANCING FLAMES •GLOW OF SMOLDERING EMBERS
Now you can have a fireplace anywhere! This portable fireplace needs no professional installation and provides beauty and warmth of a real fireplace with no venting! No more smoke or ashes, just a comfortable warmth and glow!
SPECIAL PURCHASE
"DELUXE" DAY BED COMPARE AT $199.00 $79.98
•INCLUDES HEAVY DUTY LINK SPRING •BRASS BALLS AND BRASS TRIM •NEVER THIS LOW BEFORE
ROLL OUT TRUNDLE $49.98
ASK ABOUT OUR LAY-AWAY
2229 VANDALIA • COLLINSVILLE • 345-5757
NORTHERN EDGE OF COLLINSVILLE
STORE HOURS: MON. - THURS. - FRI. 9:30 am - 8:00 pm
TUES. - WED. - SAT. 9:30 am - 5:00 pm
SUNDAY 12 NOON - 5:00 pm
VISA

SUPER X drug stores
VISA MasterCard DISCOVER
Savings good thru Sat., Oct. 14
VALUABLE COUPON
2 FOR 88¢ Save 50¢ Reg. 69¢ ea.
King Size Candy Bar Sale
Hershey's Big Block, Reese's Kit Kat, 5th Avenue, Peter Paul/Cadbury, M&M's or Snickers King Size. Baby Ruth or Butterfinger Big Bars. Limit 2. Additional purchases 2 for 1.00. Good thru Oct. 14, 1989 at SupeRx, Sav-On and Thrifty.
*Rebate coupon(s) available in store. We reserve the right to limit quantities.
1.09 Pepsi 2 liter All flavors
2.19 Halloween Snack Size Hershey's, Mounds, Almond Joy, Caramello, York, Kit Kat, Reese's, 5th Avenue or Twizzlers.
99¢ Northern 4-rolls. Bath tissue. Limit 2.
2.49 Kodak Supralife 4-pack AA alkaline batteries. 2-pack Supralife C, D or single 9 volt lithium...1.79
OCTOBERFEST SAVINGS
2 FOR 3.00 Bloomer Candy Bagged candies. Assorted varieties. Crystal Pure Lollypops 110 piece bonus bag.
1.69 Tootsie Roll 16 oz. Kiddie Mix, snack-size, 19 oz. Tootsie Roll Pops, 13.75 oz. Midgees, or 15 oz. Mason Mini Dots.
1.09 Crystal Pure King-Size Lollypops 30 pops. Assorted flavors.
1.29 •5 in. Novelty Candles Witch, Ghost or others. •Full-Face Masks Spiderman, Batman & others. •Flavored Foam Capsules 10 capsules. Tasty frothing action. Assorted flavors. •Halloween Cassette 30 min.
2.99 Paas Child's Make-Up Kit Everything for your own scary features. Paas Showtime Adult Make-up Kit...3.99
REBATE 2/4.99 Our Price -3.00 Mail-in rebate 2/1.99 Cost after rebate Hefty Bags 20 trash or 30 kitchen, or 10 Cinch Sak trash or 20 Cinch Sak kitchen.
9.99 each Halloween Costumes Cover-Ups or Soft 'n' Cuddly for ages 1-8 yrs. Choose from California Raisin, Superman & others.
7.29 Answer Plus One at-home pregnancy test kit. Answer Ovulation Test Kit...18.99
1.49 Calgon Children's Bubble Bath 15 oz. Miss Piggy's Pink Bananas or Kermit's Krazy Berri formula. After Bath Lotion, 8 oz....2.49
79¢ Tradco Windshield Washer Fluid 1 gallon.
50% OFF Regular price Grand Award or Kristen Christmas Cards Save on our entire stock.
PHARMACY
"LEADING THE WAY" IN PRESCRIPTION SAFETY
With our Patient Care System
The wrong combination of prescription drugs can be harmful. Each time you have a prescription filled, our Patient Care System provides an instant picture of your prescription history at that location. This allows our pharmacist to detect potentially dangerous drug interactions before they happen. Another reason why...
You Should Be Under Our Pharmacy Care
3.59 Kodacolor Gold Film GC 135 400 ASA, or GC 110 400 ASA. 24 exposure.
1.99 Kodak Disc Color Film 15 exposures.
1/3 OFF Regular price Pretty Neat Organizers Assorted designs for your makeup and fragrances.
1.29 Suave Personal Care 10 oz. lotion for dry skin, 2.5 oz. roll-on, 2 oz. solid or 4 oz. aerosol antiperspirant/deod. Asst. formulas.
2.99 SupeRx Natural Fiber Powder 14 oz. regular or orange flavor. Compare to Metamucil.
1.79 Tums 75 regular or 48 E-X chewable tablets. Original or assorted flavors.
3.79 TDK Video Cassette VHS T-120. Standard grade. High grade...4.99
40% OFF Regular price No Nonsense Save on all styles, shades and sizes.
PHOTO PERFECT OPTIONS
Perfect Twins™
Everyday get a 2nd set of standard-size (3-1/2 x 5 in.) prints from any size roll of color print film you bring in for Colorwatch photo processing.
7.99 Kodak Mickey-Matic 110 camera for kids. Free film. Red or blue.
3.99 Alpha Keri Skin Care 4 oz. gelee with collagen, 3.75 oz. body moisturizer, or 3.5 oz. spray mist. 4 oz. body oil...4.99
1.99 SupeRx Trash Bags 30 13-gal. tall kitchen, 20 30-gal. trash or 10 39-gal. lawn & leaf bag.
5.99 Senokot 50 tablets. Natural vegetable laxative.
Rainchecks: All advertised items are required to be readily available in our store. If we run out of an advertised item, you may choose a comparable brand, when available, or a raincheck which entitles you to purchase the advertised item at the advertised price. Seasonal items excluded. We reserve the right to limit quantities. Only one vendor coupon will be accepted per item.
Nameoki Village Shopping Ctr., 451-7970

Hearty, versatile, earthy potato wins prize in fat-free contest

Potatoes continue to be America's favorite vegetable. They are economical. They are available all year long. They are versatile enough to be served several times a week and not become monotonous.

Best of all, they are nutritional powerhouses, providing lots of vitamin C, as well as significant amounts of potassium, fiber and other nutrients.

Potatoes finally are beginning to overcome their undeserved reputation as a high-fat food. In fact, they are virtually fat-free and are an excellent source of complex carbohydrate — foods that should make up 55 percent of American diets. The National Research Council's latest report on diet and health recommends consuming six or more servings each day of complex carbohydrate as a dietary means of reducing the risk of chronic diseases.

Warm, rich potato dishes are extremely popular in cool-weather months. There is no need, however, to spoil a potato's natural nutritional benefits by adding the excessive amounts of fat called for in many recipes.

Potatoes are naturally flavorful, so the amount of fat added can be reduced without spoiling the delicious flavor of favorite potato dishes. Try replacing whole milk with skim, limiting the amount of high-fat cheeses, substituting low-fat yogurt for sour cream, and experimenting with herbs and spices for added flavor.

The following recipe is a delicious example of how the addition of other foods and flavorings can eliminate the need for butter or margarine on potatoes. The name of this German dish means "Heaven and Earth," which refers to the ingredients from the air (apples on trees) and the earth (potatoes and onions).

Himmel und erde

- 3 medium baking potatoes, cut in 1 inch pieces
- 1 medium onion, chopped
- 1 cup cold water
- 2 tart apples (such as Granny Smith or Jonathan)
- 1 tsp. cider vinegar
- ¼ tsp. freshly ground pepper
- 1 tsp. grated lemon rind, if desired

Scrub potatoes. Cut in ½-inch slices. Place in saucepan with onion and water. Simmer 10 minutes.

Peel and core apples, then cut in quarters. Add apples to saucepan. Cook 10 minutes more, then drain. Add vinegar, pepper and lemon rind, stirring to blend.

Yields about 4 servings, ¾ to 1 cup each, 117 calories and no fat per cupful.

Registered dietitian Karen Collins reviews this material for the American Institute for Cancer Research in Washington, D.C.

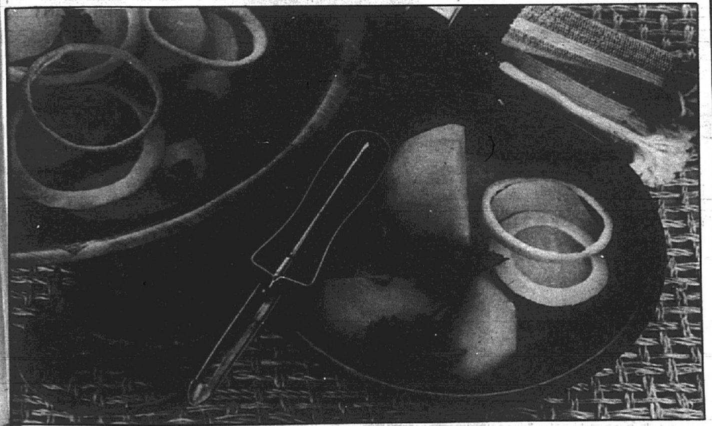

GOODNESS OF HEAVEN (apples on tree) and earth (potatoes and onions) make hearty and economical German dish.

villa LIGHTING
CASABLANCA® FAN COMPANY U.S.A.
STYLE

90 DAYS SAME AS CASH
SEE SALESPERSON FOR DETAILS.

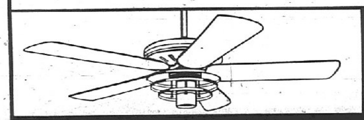

Model CA21021IT
Saturn Gallery Edition. White and bright brass with 5 blades.
Reg. $495.00
Sale Price $445.00

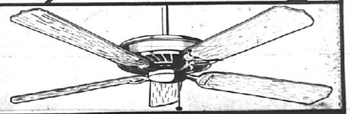

Model CA411D
All white with blades.
Reg. $222.16
Sale Price $199.95

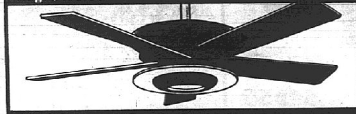

Model CA24G12T
Venus Gallery Edition. Includes halogen light kit with 5 blades.
Black. Reg. $509.44
Sale Price $458.00

Sale Ends October 31st

Model CA14002D
Delta II Gallery Edition. Bright brass with 4 blades and light kit.
Reg. $292.00
Sale Price $263.95

THE villa LIGHTING LEADER
VILLA LIGHTING
NEW LOCATION
10603 Lincoln Trail
Fairview Heights, Illinois
(Just W. of St. Clair Square)
397-5790
OPEN: Mon. 9-5:30 • Tues.– Fri. 9-9
Sat. 9:30-5 • Sun. Noon-4
MasterCard VISA DISCOVER

12880 Manchester Rd.
West St. Louis County
(2/10 Mile W. of I-270)
965-5005
OPEN: Mon. Thurs. Fri. 9-9
Tue. & Wed. 9-5:30 • Sat. 9:30-5

4155 Manchester Ave.
St. Louis
(5 Blocks E. of Kingshighway)
531-2600
OPEN: Mon.-Fri. 9-6 • Sat. 9:30-5

CLASSIFIED ADS GET RESULTS

WIN

You can win $10,000 in merchandise or services in the Sunday Home Journal "Dream Dollars" contest. Enter today and watch for the winning Social Security number in the October 22 edition of the Sunday Home Journal. If the prize is not claimed, the money will be donated to the Suburban Journals Old Newsboys Day Fund for Children.

If yours is the winning entry, you could bring home the prize of your dreams, from a brand new car or boat to a stereo, color television, even a downpayment on a home. Or perhaps you've been dreaming of a home computer, a diamond ring, a washer-dryer or a pedigreed pet. If it's advertised in the classifieds or ad inserts of the Sunday Home Journal, it could be yours!

Just enter today and look in the classified section of your Sunday Home Journal on Sunday, October 22 for the winning Social Security number. The Sunday Home Journal -- where *your* dreams can come true.

HOW TO ENTER: Complete the entry blank below and return to "Dream Dollars," P.O. Box 31607, St. Louis, MO 63131.

Win a $10,000 shopping spree in the Sunday Home Journal "Dream Dollars" contest!

DREAM DOLLARS OFFICIAL ENTRY
RETURN TO: Dream Dollars, P.O.Box 31607, St. Louis, MO 63131
NAME_____
ADDRESS_____
CITY_____ STATE_____ ZIP_____ DAYTIME PHONE_____
SOCIAL SECURITY NUMBER_____
Don't forget to answer the contest question!
What's the name of your newest weekend Journal?_____
BE SURE TO CHECK THE OCTOBER 22 SUNDAY HOME JOURNAL FOR THE WINNING SOCIAL SECURITY NUMBER!

WATCH FOR THE WINNERS: Watch the Sunday Home Journal on October 22, 1989 for the winning Social Security number. The winner will be selected in a random drawing held October 19 at 5 p.m. from among all eligible entries received.

HOW TO CLAIM YOUR PRIZE: If your Social Security number is published, call the Journals at (314) 821-1110, ext. 121. You must contact the Journals within three working days or the prize will be forfeited. You will be required to present positive identification in person to claim your prize. Winners will be awarded a certificate redeemable in merchandise or services advertised in the Sunday Home Journal.

ELIGIBILITY: You must be 18 years or older and a resident of the United States to enter. Employees of the Suburban Journals, their subsidiaries, agents, dealers, and members of their families are not eligible to enter. Taxes are the sole responsibility of the winner.

Enter as often as you like. The more often you enter, the better your chances of winning!

No duplications of completed entry forms allowed.

Sunday Home Journal

KOZYAK'S

WE ACCEPT
W.I.C. & FOOD STAMPS
WE SELL TRAVELERS MONEY ORDERS
WE RESERVE THE RIGHT TO LIMIT

Southview Foods

PHONE: 877-2178
2600 NAMEOKI RD., GRANITE CITY, ILL.
STORE HOURS: MON. THRU SAT., 8 A.M. TO 8 P.M.
• SUNDAY 9 A.M. TO 5 P.M.

PRICES GOOD OCT. 9 THRU OCT. 15

ORDER FREEZER BEEF NOW!
U.S. CHOICE TENDER AGED
Prices include Custom Cutting, Wrapping and Quick Freezing
CHECK WITH KOZYAK'S MEAT CUTTERS FOR SPECIAL FREEZER BUNDLE PRICES

SEITZ
LUNCH MEATS
ALL VARIETIES EXCEPT BEEF
1-lb. Pkg. $1.49
BEEF .... lb. $1.59
AT DELI CASE—FRESH TUB
HEADCHEESE .... lb. $2.59

FRESH
BAR-B-QUE
SPARERIBS
2½-LB. SIZE
lb. $1.29

HUNTER
HOT DOGS
12-oz. Pkg. 69¢

R. B. RICE'S
PORK SAUSAGE
1-lb. Roll $1.69
RICE'S
CHILI ROLL .... lb. 79¢

U.S.D.A. CHOICE BONELESS
ROUND STEAKS
lb. $1.99
CHOICE BONELESS
PIKES PEAK ROAST .... lb. $1.89
BONELESS
RUMP ROAST .... lb. $2.39

HORMEL
MICROWAVE
BACON
12-oz. Pkg. $1.39

SKINLESS SMOKED
HAM SHANKS
OR
SKINLESS
YEARLING BEEF LIVER
lb. 99¢

KOZYAK'S
EXTRA LEAN
GROUND CHUCK
FAMILY PACK lb. $1.69

FRESH BAKED
6-ct. Pkg.
DELICIOUS
KAISER ROLLS
$1.09

HOMO, 2%, SKIM, BUTTERMILK
PRAIRIE FARMS
MILK
Half Gallon Carton 89¢
LIMIT 2, PLEASE

2 Liter Btl.
COKE
99¢

Jumbo Roll
BI-RITE
TOWELS
3 for $1.00

BARTLETT
PEARS
2 lbs. 99¢

CALIFORNIA
SNO WHITE
CAULIFLOWER
Head $1.19

FRESH CRISP
GREEN CABBAGE
5 lbs. 99¢

U.S. NO. 1
RED POTATOES
10-lb. Bag $1.99

32-oz. Jar
RAGU
SPAGHETTI SAUCE
$1.49

25-lb. Bag
SANI CAT
LITTER
BUY ONE — GET ONE
FREE

26-oz. Pkg.
PET RITZ
COBBLERS
$1.99

LIQUID ALL
64-oz. Btl. $2.79

BI-RITE
SALTINE CRACKERS
16-oz. Box 59¢

R&F
MOSTACCIOLI
16-oz. Box 69¢

MINUTE MAID
ORANGE JUICE
64-oz. Ctn. $1.79

TOMBSTONE
DOUBLE TOP
PIZZA
29.5-oz. Pkg. $4.69

Press-Record/Journal

Classified liners

Sunday
Deadline................3 p.m. Friday
Rate.......10 words, $3.45
(Each additional 5 words, 85¢)

All three issues
Rate.......10 words, $7.35
(Each additional 5 words, $1.45)
No cancellation for three three issues

Wed.-Thurs.
Deadline............4:30 p.m. Monday
Rate.......10 words, $5.10
(Each additional 5 words, $1.10)

All Illinois
Deadline............10:00 a.m. Monday
Rate.......10 words, $15.00
(Each additional 5 words, $5.75)

Call 877-7700
'We'll gladly bill you!'
(Certain ads must be pre-paid)

Classified displays

DEADLINES FOR DISPLAY CLASSIFIED ADS

SUN. PRESS-RECORD/JOURNAL........THURS., 3 P.M.
WED. JOURNAL........FRI., 3 P.M.
THURS. PRESS-RECORD........TUES., 3 P.M.

OFFICE HOURS: 8:30 A.M. 'TIL 5:00 P.M., MON.-FRI.

All real estate advertised in this newspaper is subject to the Federal Fair Housing Act of 1968, which makes it illegal to advertise "any preference, limitation or discrimination based on race, color, religion, sex, or national origins, or any intention to make any such preference, limitation or discrimination."

This newspaper will not knowingly accept any advertising for real estate which is in violation of the law. Our readers are informed that all dwellings advertised in this newspaper are available on an equal opportunity basis.

To complain of discrimination call HUD toll free at: 1-800/424-8590.

Advertising notice

ADVERTISERS ARE REQUIRED to check the first insertion of ads for errors. East Side Publications will be responsible for only one incorrect insertion. Any error should be reported immediately. Please check your ad carefully upon its initial insertion and report any errors to this office at 877-7700.

LIABILITY of East Side Publications in the event of failure to publish an advertisement for any reason or in the event that errors occur in the publishing of an advertisement shall be limited to the space occupied by the items of advertisement.

CLAIMS CONCERNING OMISSIONS or incorrect insertions will not be considered unless made within 30 days of publication.

•TRANSPORTATION 10-180
•SERVICES 780-1680
•EDUCATION 210-220
•MERCHANDISE 1710-2030
•EMPLOYMENT 310-390
•REAL ESTATE 2300-2485
•NOTICES 400-500
•COMMERCIAL REAL ESTATE 2500-2545
•PROFESSIONAL SERVICES 550-740
•RENTALS 2600-2710

Auto for Sale 10

MR. WARNER SAYS, "YES! YES I WILL!"

1989 YEAR END CLOSE-OUT SALE
UP TO $1250 REBATE
OR 6.9% APR ON SELECTED MODELS

'89 GRAND AM $9999*
PONTIAC'S HOTTEST SELLER

AIR CONDITIONING, CUSTOM CONSOLE, TILT WHEEL, POWER STEERING, POWER BRAKES, AM/FM STEREO, CRUISE CONTROL AND MUCH MORE!

STK. #90591 **'89 BONNEVILLE** $13,499*

FULL SIZE BONNEVILLE WITH REAR DEFROSTER, AIR CONDITIONING. TILT WHEEL, DELAY WIPERS, LAMP GROUP, POWER STEERING & POWER BRAKES.
*INCLUDES ALL FACTORY INCENTIVES & 1st TIME BUYER'S PROGRAM, IF APPLICABLE.

FULL SIZE CONVERSION VANS

350 Fuel Injected Eng., 4 Spd. Auto. Trans., Tinted Glass, Intermittent Wipers, Air, Front Stabilizer Bar, HD Rear Springs, 33 Gal. fuel tank, Rallys, H.d. Battery, AM/FM Stereo Cassette, Power Windows & Locks, Cruise, Tilt. Loaded! Rear air & heat
LIST $25,839
DISC. & REBATE —$8344
$17,495
STK. 80317

S-15 PICK-UPS
S-15x81* $6095
*2.5, 4-cycle, 5 speed, 1000 lb. payload, power brakes, P205/14 BW tires. #80135.

LIST $11,197
DISC. & REBATE & 1st Tit BUYER -$2502
#80191 $8695
Sierra Clasic, tilt, delay wipers, tinted glass, sliding rear window, 1,000 lb. payload, air cond., bright mirrors, EFI V6, o/d trans., power steering, P205-75R14 RWD Tires, AM/FM stereo cass., auxiliary lighting, chrome bumpers. Price includes rebate.
PRICE REFLECTS $600 1ST TIME BUYER PROGRAM TO QUALIFIED BUYERS.

LOADED
S-15 EXT CAB 4x4 CONVERSION PICK-UPS
LIST $20,178 DISC. & REBATE $3,583 FINAL PRICE $16,595

1989 S-15 JIMMY 4x4
$12,595
#80074
Deep tinted glass, folding rear seat, air cond., 2.8 EFI V6, 5 spd. trans., P205-75R15 tires, halogen lights, AM/FM stereo, gauges, and more. Prices include all rebates.
OVER 25 IN STOCK 2 WD & 4 WD.
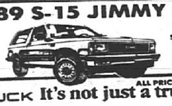
$14,449
STK. #80202
Deep tinted glass, folding rear seat, recl. seat backs, front & rear floor mats, air deflector, air cond., bright mirrors, console, 3:42 axle, cruise, 4.3 V6, auto., o/d luggage carrier, P205/75R, 15WL tires, halogen head lamps, AM/FM stereo cass., Sierra classic, delay wipers, tilt wheel, deluxe 2-tone paint.
ALL PRICES INCLUDE REBATE.

GMC TRUCK It's not just a truck anymore.™

HURRY WHILE SELECTION LASTS!
*ALL PRICES INC. REBATE
Warner
PONTIAC, GMC TRUCK, INC.
9001 W. FLORISSANT AVE.
2½ MILES SOUTH OF I—270
314-522-8000

UP TO $5000 CASH BACK

'89 XT GL
STK. 471

AUTO., AIR, POWER WINDOWS, STEREO & MORE
LIST $15,817
CASH BACK -5,000
SALE PRICE $10,817

'90 LEGACY 4-DR.
5-SPD., F.W.D., & MUCH MORE
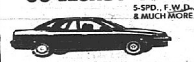
STK. 534 ONLY $10,999

'90 LOYALE WGN. 4X4
5-SP., A/C, P.S., STEREO & MORE

STK. 535 ONLY $11,684

'89 GL ECVT
STK. 457

F.W.D., AUTO., STEREO & MUCH MORE
ONLY $6994

SEVERAL LEGACY LS'S NOW IN STOCK

NORTHGATE SUBARU/PEUGEOT
½ MILE NORTH OF I-270
BANK FINANCING
WE NEED YOUR TRADE
355-6165
HWY. 367 & REDMAN RD.
NEXT TO CHRIST. H.E. HOSP.

St. Louis Relies On
KING DODGE, Inc.
For All Its Automotive Needs
NEW 1990 DAKOTA
AS LOW AS
$7595
Std. Equipment
S Series

DAKOTA S/4x2 BASE
ST. LOUIS' LARGEST SELECTION OF GOOD, CLEAN, DEPENDABLE, PRE-OWNED VEHICLES
#1 DODGE SALES AND SERVICE King Dodge 3300 S. Kingshighway (at Fyler) 832-7200

---

81 BUICK CENTURY fodor. 6cylinder, air, $1875. Beach 797-6662.

1978 CAPRICE CLASSIC, $900 or best offer. 488-7682.

1984 CHEVY CAPRICE estate wagon, 9 passenger, fully equipped, ready to go, financing available. Western Motors. 874-5681.

1980 CHEVY CAMERO, 305, automatic, power steering, air, tilt, am/fm stereo. 67,000 miles. Great condition. 2600. 451-7375.

81 CITATION. 4 dr., good reliable car. $575. 931-6779.

1975 CORDOBA 2 dr, red, V-8, automatic, only 61,xxx actual miles, financing available. Western Motors. 874-5681.

FOR SALE. 1975 Plymouth, 4-Door, 6-cylinder, Rebuilt Motor. $525. 451-2690/877-5296.

1984 FORD ESCORT. 4cylinder, 4speed. Excellent condition. Great gas mileage, $1,500. Must sell. 797-1931.

1981 FORD LTD, Fodor, Red, Clean. $1,775. Beach 797-6662.

'79 FORD FAIRMONT Stationwagon, good condition, $875. 876-3079

1979 FORD F-250, 3/4 ton, p/u, V-8, 4 speed, ready to work. Western Motors. Financing available. 874-5681.

FORD THUNDERBIRD 1977, 58,000 miles. $700. 452-0075.

'75 DATSUN 280 Z, $1100; '78 Buick Special, $250. 876-5229 6am-8pm.

1981 DODGE Omni, 50xxx miles. $750. 877-2466

84 ESCORT TUDOR automatic. Air, am/fm, $1675. Beach, 797-6662.

1965 FORD THUNDERBIRD. Needs restored. 876-2154.

JUNK CARS Bought $50-$150-$200. 451-2726.

1973 MERCEDES BENZ 280 serie. Make offer. Steve, 876-6711

1986 MERCURY Marquis. 6cylinder, Fodor Bucket Seats, Plush Interior, Power Windows, Tilt, Cruise, Clean. $3,995. Beach 797-6662.

82 MERCURY MARQUIS Brougham '305', clean, $2250. Beach, 797-6662.

79 MERCURY CAPRI, newly rebuilt engine, new Carburetor, new clutch and brakes; $800 or trade. 451-0560 anytime.

1987 MUSTANG LX, 4 cylinder, automatic, PS, PB, PW, PL, tilt, cruise, AM/FM stereo cassette, 18xxx miles. Balance of 6 year 100,000 mile warranty available. $7900. 452-9095

1983 OLDS DELTA 88 4 dr, green, V-6, automatic, just 61,xxx miles. Financing available. 874-5681.

79 THUNDERBIRD, 302 V8, automatic. Asking $1,100. Phone, 931-6897.

1979 Trans Am, Firebird, T-Tops, $1800. 876-7926

BEFORE BUYING WHY NOT COMPARE QUALITY

'78 Dodge Aspen	$1695
'81 Mercury Cougar XR-7	$1695
'82 Chev. Cavalier	$1795
'83 Dodge Omni	$1895
'81 Ford Futura Coupe	$1895
'85 Alliance Coupe	$1995
'82 Olds Omega	$1995
'83 Dodge Aries	$2195
'83 Dodge 600 4 Dr.	$2595
'82 Chev. Caprice	$2795
'84 Chev. Cavalier T-10	$2895
'84 Chev. Caprice	$3995

1981 CHEV. CAPRICE COUPE $1995
90,XXX miles, automatic, power steering and brakes, air, tilt, cruise

GRANITE CITY AUTO SALES
Pre-Owned Automobiles
2217 MADISON AVENUE
452-6800

Donate Your Car to the Cancer Cause
for Complete Information Call 567-9730 or 1-800-ACS-2345 Toll Free

In Cooperation With
AMERICAN CANCER SOCIETY
Co-Sponsored by the Suburban Journals

Just say, 'Charge it!' when you place your ad in the Suburban Journals.
VISA
graciously accepted.

Beat High Prices
With our safety-tested used cars.

85 LINCOLN MARK VII LOW MILES, LOADED WAS $11,995 IS $10,995	85 HONDA CRX, 1.5 LOW MI., AIR, SUNROOF WAS $6500 IS $5500
86 LINCOLN LSC LOW MILES, LOADED, READY TO GO WAS $12,995 IS $11,995	86 VW JETTA 5 SPD., AIR, AM/FM CASSETTE WAS $6995 IS $6295
87 MAZDA B2000 EXTENDED CAB, GREY, 5 SPD. WAS $5995 IS $4995	88 HONDA ACCORD 4 DR. LX, 5 SPD., AIR, P/SUNROOF WAS $11,995 IS $10,795
84 TOYOTA VAN WHITE, AUTOMATIC, AIR WAS $7995 IS $6995	86 TOYOTA COROLLA 5 SPEED, AIR, AM/FM, 46,xxx miles. WAS $7995 IS $6995
85 CADILLAC SEVILLE WHITE ON WHITE, LOW MILES, LOADED, BEAUTIFUL CAR WAS $13,995 IS $12,995	VOLVO WAGON AUTO, LOW MILES WAS $7995 IS $7495

NORTHGATE MAZDA VW
HWY. 367 & I-270
½ Mile N. of I-270
741-0110
NORTH COUNTY'S LARGEST IMPORT DEALERSHIP

BBB
1989 CHEVY CELEBRITY WAGON
Power windows, power locks, power seat, third seat, rear defogger, 3400 miles.
NOW 2 LOCATIONS!
BBB CADILLAC-OLDS
Downtown on Clay
344-4212
Route 157 & SA-35
346-8890
Collinsville

CHEAPWAY SALVAGE
$ 874-6263 $
2800 E. BROADWAY
EAST ST. LOUIS, IL
WE BUY JUNK CARS AND SPECIALIZE IN AUTO GLASS INSTALLATION.

KOETTING FORD'S PRE-OWNED CAR & TRUCK SUPER SALE

Due to the tremendous success of our 1989 New Car and Truck Closeout Sale we are loaded with Used Cars and Trucks — Look at these SALE PRICED examples. Save Big!

'83 PLYMOUTH TURISMO 2.2
4 cylinder, 5 speed, air conditioning, stereo cassette, rear defroster
$2290

'84 NISSAN SENTRA XE CPE.
(STK. #1411-A)
4 cylinder, 5 speed, power steering and brakes, AM/FM stereo, air.
$2990

'84 CHEVETTE 4-DOOR H.B.
4 cylinder, 4 speed, AM/FM stereo, louvres, 49,XXX miles.
$2990

'85 ESCORT 2-DOOR H.B.
4 cylinder, automatic, air, power steering and brakes, "sunroof," AM/FM cassette.
$3790

'85 ESCORT WAGON
(RED)
4 cylinder, 5 speed, air, power steering, "runs great."
$3790

'85 RANGER "S" PICKUP
4 cylinder, AM/FM stereo cassette.
$3790

'84 LTD STATION WAGON
6 cylinder, auto., air, power steering and brakes, cruise control, AM radio.
$3990

'84 FORD TEMPO GL
4 cylinder, cruise control, air conditioned, AM/FM radio.
$3990

'85 ESCORT WAGON
(WHITE)
Automatic, air, power steering and brakes, rear defrost, AM/FM cassette.
$4790

'85 TEMPO G.L. 4-DR.
(BLACK)
4 cylinder, automatic, air, power steering and brakes, AM/FM stereo, only 39,XXX miles.
$4790

'84 TOYOTA CAMRY 4-DR.
4 cylinder, 5 speed, air, power steering and brakes, good condition.
$4990

'85 CAMARO SPORT COUPE
V8, automatic, air conditioning, stereo cassette, louvres and more. "Only 39,XXX miles."
$5990

"ON THE MOVE FOR TODAY... AND TOMORROW"
KOETTING FORD, INC.
PARTS & SERVICE DEPARTMENT
OPEN MONDAY THRU FRIDAY 7 A.M. TO 6 P.M.
A FULL SERVICE DEALER
•SALES •PARTS
•LEASING •SERVICE
COMPLETE BODY REPAIR FACILITIES
Ford
1837 MADISON AVE.
DOWNTOWN GRANITE CITY
(618) 452-5400
(314) 867-9219

1990 CHEVYS ARE HERE!
SEE AND DRIVE THE NEW MODELS NOW
BIG CASH BACK SPECIALS
ON
★ LUMINA 4 DOOR ★
★ CORSICA ★
★ PRISM ★
★ S-10 PICKUP ★
★ S10 BLAZER ★

USED CAR & TRUCK CLEARANCE SALE!
100 TO CHOOSE FROM ... OUR BEST SELECTION EVER.
SEE US NOW & SAVE

ALBRECHT HAMLIN Chevrolet
WOOD RIVER Illinois Rt. 111 PH. 259-4500

---

85 GRAND MARQUIS
Loaded, 39,xxx miles, $8495. Call for details. 731-7971.

'85 BUICK LE SABRE
V8. $6895. Call for details. 731-7971.

'87 DELTA 88 BROUGHAM
Loaded w/equip. Sunroof. $9,495. 731-7971.

86 FIRENZA OLDS
Auto, air, 34xxx miles. $5995. Call for details. 731-7971.

87 CALAIS
Auto, power steering, power brakes, air & much more. $8996. Call for details. 731-7971.

87 SUZUKI SAMURAI
33xxx miles. A/C, $5295. Call for details. 731-7971.

86 PONTIAC 6000 STE
Loaded. $7995. Call for details. 731-7971.

84 PONTIAC TRANS-AM
43xxx miles. $6995. Call for details. 731-7971.

85 98 REGENCY BRGM.
Loaded with equipment. $9995. 32,xxx miles. Call for details. 731-7971.

85 OLDS CIERRA ES
6cyl., loaded. $4995.

87 FORD BRONCO II
17,xxx miles. Auto A/C and much more. $10,495. Call for details. 731-7971.

BROCK OLDS
731-7971

Auto for Sale 10

1976 OLDSMOBILE CUTLASS, $500. Some repairs needed. Call 797-6377.

1967 OLDSMOBILE CUTLASS. Classic condition, $70,000 original miles. $3,500. Call 797-1645. If no answer, leave message.

1972 OPEL MANTA Coupe. Whole car or parts. 876-2154.

1982 PLYMOTH RELIANT 4 dr brown, 4 cylinder, stereo, sale price $1995. Finacing available. Western Motors. 874-5681.

PONTIAC PHOENIX 1982. Good condition. Perfect second car. 65,000 miles. $18,500. 877-2428.

1982 PONTIAC J-2000 2 dr. hatchback, 4 cylinder, automatic, financing available. Western Motors. 874-5681.

1972 SS CHEVELLE. $2000 or best offer. 876-7476.

1987 SS IMPALA 350, 488h. Runs good, new, brakes, battery and exhaust. $900 or best offer. 876-3761.

BBB
1985 CADILLAC BROUGHAM
Full power, low miles, clean.
NOW! 2 LOCATIONS!
BBB CADILLAC-OLDS
Downtown on Clay
344-4212
Route 157 & SA-35
346-8890
Collinsville

Cars Trucks Wanted 40

JUNK CARS BOUGHT
HIGHEST PRICES PAID
Call 931-3051

Pickups/4x4 Drives 60

1965 CHEVY ¾ton Pick-up. Good Tires, Good Engine and Transmission. Needs Body Work. 931-4755.

1978 FORD F-100 pickup, 6 cylinder, $1000. 931-2124

JEEP CJ7, '84: 4WD; $3,800. (618) 635-8155

83 JEEP CJ7, hardtop, 6cylinder, wide wheels, 52XXX. Tilt, extra clean. $4,250. Beach. 797-6662.

Vans 70

CHURCH VAN 1976 Dodge 15 Passenger $895. See at 26th and State. Call 876-1291.

Commercial Vehicles 80

1972 CHEVROLET OPEN ROAD mini motor home. 20'. sleeps 6. self-contained, awning. 51,366 miles. Very good condition. Asking $5000. 876-3500 after 5pm weekdays.

1967 FORD 2½ DUMP Truck, works, $2500. 797-0587

Heavy Duty Trucks 85

1967 FORD 2½ DUMP Truck, works, $2500. 797-0587

Travel Trailers 100

1984 COACHMAN CLASSIC, 29' long, excellent condition, fully loaded. Call 931-5659

Campers 110

CONCORD 20FT. self contained. Sleeps 5. Air conditioned. With tub. Tandems. Extras' $1250. Ideal for hunting and camping. 797-2378.

USE WANT ADS

Motorcycles 120

HONDA REBEL. Low miles. $1,000 or best offer. 5035 Lakeview Drive.

KAWASAKI 250 3 wheeler. 4 years old. Very low use. $850. Ken Jones, (314)355-0241

1975 KAWASKI 900 Z1. Too Many Extras to list. Very Fast. Buying home sacrafice $800. Please leave message. 452-0919.

UTILITY/Motorcycle Trailer, 4x8 tilt bed, 18" tires, with side boards, $250. Call after 6pm 346-4766.

1978 Z-1R100 Kawasaki. Has header, lots of extras. Like new, very clean. $3,000. Ask for Steve, 876-8219, 797-6416.

1987 YAMAHA RADIAN, 5300 miles, $1500 or best offer. 618-288-9315.

Boats/Motors 130

BRAND NEW! Never used. 1989 25HP Mariner motor, manual start, $1500 or best offer. 931-2408 after 6pm.

JON BOAT and 15" tires. 877-6939 call after 4pm.

LIKE NEW-115 H.P. engine with power trim, front and rear live wells, indash and front locaters, troll motor, windshield, front cowboy seat and 3rd seat, rod and storage boxes, custom trailer with new spare. Cover and other accessories will go. For appointment to seen after 6pm, 876-8787.

1988 MERCURY 50HP oil injection complete with cable amd control, $2895; Stainless steel prop, 23 pitch for 150 or bigger, (618)877-7538, (618)931-6198.

TAKE OVER PAYMENTS: 1986 Hydrasport Bass boat, 16', 115 horse Mariner outboard, SS Turbo prop, power trim and jack plate. Mariner trolling motor, Hydrasport trailer. 876-3500 after 5pm.

15FT. V-Bottom Jon Boat and Trailer with 20 Horse Power, Mercury Motor, Trolling Motor, Seats and Carpeting. Good Fishing Boat. $990. Call 797-1645. If No Answer, Leave Message.

Auto/Truck Financing 154

AUTO LOANS
Available (EVEN) with BAD CREDIT!
Call 24 Hours
(314) 869-CARS

Auto Parts/Tires 170

Car Parts For Sale-Small Block Chevy Engine parts, two complete engines, $100. Front bumper for 1980 and up GM Truck, good condition, $75. Tires, Four Goodyear Eagle tires, fair condition, $60. Five P215-15 tires, fair condition, $60. Call before 3 pm,931-63596

PARTING OUT: 1979 Lincoln Towncar and 1980 Mustang. Call 931-2670 or 345-8250.

REBUILT ENGINE Sale: Ford & Chevy, 4-bolt, 350 Chevrolet, $850, exchange. 2-bolt 350-Chevy; $772, exchange. 6-cylinder, 230-250 Chevrolet; $725 exchange. 289-302 Ford, $790 Exchange. All Other Engines Competitively Priced! 12-month/12,000 mile warranty. Installation available! Hovis Engines, INC. 278-4247 or 1-(800)628-6439.

WAYNE'S
Starter & Alternator Service. $20 for standard items. We also rebuild imports, over the road, farm equipment, industrial items. Most items installed for $10.00.
797-1740

New & Used Tires
Largest selection of used tires in the area.
Best prices on new tires.
1st Choice Tire
4104 Pontoon Rd.
Pontoon Beach
931-3201

WANT ADS GET RESULTS

Instructions 210

ASBESTOS CERTIFICATION. Earn up to $17 hour or more, with no experience. Only 3-day approved EPA course for Federal Certification as an Asbestos Removal Worker. No high school diploma required, Job Placement Assistance. Openings available for 24 hour Federally required training class. Lewis & Clark College, Godfrey, Il. October 20th-22nd. Free information, financing may be available, fee required $300. Call (217)523-8747 or (217)525-8747.

Schools/Colleges 220

YOUR PASSPORT TO SUCCESS...
Train For A Travel Career!
NEXT CLASS STARTS OCT. 30th.
Ask around, then... Ask Mr. Foster!
☆CAREER NIGHT☆
Wednesday OCT. 18th 7 p.m.
Reservations A Must
PHONE 434-7711
Ask Mr. Foster
Travel Academy

Professional Careers 310

REAL ESTATE CLASSES
Basic Real Estate Transactions (Required for Illinois Real Estate License)
MONDAY & THURSDAY EVENINGS
6:30 - 9:30 P.M.
5 Weeks Commencing October 23
Scholarships Available
COLDWELL BANKER STAR REALTORS
Call 876-0024

LOOKING FOR ?
A classified ad in your local paper has a hundred ways of helping readers buy, locate, sell, rent or lease. Read all about everything, every time, in your local paper today! We're always around to help you!
Granite City Press-Record Journal
877-7700

BBB
1989 CHEVY CAVALIER 2 DOOR
Automatic, air, power steering, power brakes, low miles. SHARP!
NOW! 2 LOCATIONS!
BBB CADILLAC-OLDS
Downtown on Clay
344-4212
Route 157 & SA-35
346-8890
Collinsville

Instruction 210

JOBS! WE GOT 'EM!!!
Employers are waiting for AMTEC grads because most of our training is "hands-on" in our 60 plus modern trucks. We can put you into the exciting and profitable trucking industry in ONLY 8 WEEKS. Call and ask us about:
- High income potential
- Financial Assistance/Housing Available
- UAW approved
- Weekend classes available
- The ONLY St. Louis based school certified by P.T.D.I.A.

TRUCK DRIVER TRAINING CENTERS
GRANITE CITY, IL 618-931-4884 1-800-332-1558
CRYSTAL CITY, MO 314-937-0242 1-800-367-1303
"A leader in supplying quality training to the trucking industry..."

Schools/Colleges 220

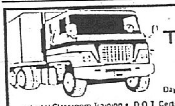

BIG TRUCKS, BIG BUCKS
Day or Night Classes Available
- Local Classroom Training • DOT Certification in only 7 weeks
- Financial Aid and Job Placement Assistance available if qualified

NORTH 731-4646
SOUTH 544-4334
TRI-STATE Semi-Driver Training, Inc.
A Private School Dedicated To Safety In The Trucking Industry
Resident Training Middletown, OH

Help Wanted 320

AMTEC IS ON THE MOVE
COME JOIN "THE" LEADER IN THE DRIVER TRAINING INDUSTRY
AMTEC HAS AN IMMEDIATE NEED FOR EXPERIENCED DRIVERS TO FILL INSTRUCTOR POSITIONS NOW OPEN
★ HOME NIGHTLY ★ COMPETITIVE SALARY ★
★ MEDICAL BENEFITS ★ CREDIT UNION ★
FOR INFORMATION CALL
ILL. LICENSED DRIVERS 618-931-4884
MO. LICENSED DRIVERS 314-937-0242

ACCOUNTANT
Due to retirement, an immediate opening exists for a full charge, general accountant to handle all accounting functions. This incudes financial statement preparation, journal entries, payables, receivables, payroll, payroll tax reports, budgets, account analysis and reconciliations, cash flow forecasts, income forcasts, perform studies and other office functions. Requirements will include: A minimum 3 years progressively responsible experience in general accounting that includes the use of PC's for accounting functions. An Associates Degree with emphasis in accounting is required. You must also have excellent typing and calculator skills, as well as the ability to work well with others. We have very little turnover and are an acknowledged leader in our industry because of the efforts of our employees. This is an exceptional opportunity for the right person. If this position interests you send a detailed resume with references, your salary history and expectations, a copy of your college transcript and a letter telling us about yourself and why this position is for you.
Respond to Accountant
Box #716
c/o Granite City Press Record
1815 Delmar, Granite City, 62040

ADVERTISING SALESPERSON WANTED
WE ARE looking for an ambitious, hardworking, selfstarter individual who would like to have a newspaper career. Previous sales background preferred, but not necessary. We will train the right individual. If you have a good track record and are goal oriented, we want to talk to you. We offer complete hospitalization, retirement benefits, auto allowance and a chance for advancement. Send in your resume to:
GRANITE CITY PRESS-RECORD/JOURNAL
1815 DELMAR
GRANITE CITY, IL 62040
ATTN: AD MANAGER

CLASSIFIED AD TAKER GENERAL OFFICE
FOR THE Press Record Journal Classified Department. Person with outgoing personality, able to handle yourself well with people, able to work with deadlines. This job comes into heavy contact with the public in the office and over the phone. 45 WPM minimum typing speed and knowledge of data entry. Earnings will be in accordance with experience. Hours 8am to 5pm Monday through Friday. Send cover letter and resume to:
GRANITE CITY PRESS-RECORD/JOURNAL
1815 DELMAR
GRANITE CITY, IL 62040

FACTORY WORK
Wire products manufacturer needs production workers who are able to work any shift. Previous factory experience needed. References will be checked. Preemployment physical including drug screen will be given. Wellston/U. City area. $4.25 per hour. To apply call:
727-4015

NEWSPAPER EDITOR
WANTED FOR twice-weekly Metro East area newspaper. Minimum two years' experience; must have good organiztional and layout skills. Send resumes to:
BOX PES
1815 DELMAR
GRANITE CITY, IL 62040

Accounting Clerk
Credit Systems, Inc., a major bank charge card processing organization servicing the Midwest and expanding nationally, has an immediate career opportunity in its Accounting Department. The ideal candidate must have a MINIMUM of five years experience in a MANUAL general accounting system, including accounts payable, accounts receivable, monthly accruals, depreciation cost accounting and profit and loss and general ledger. College level accounting courses a plus.
We offer excellent employee benefits including company matched saving plan which exceeds your contributions, free parking and employee cafeteria. Hours are 8:30 am to 5 pm. If interested, call
(314) 982-8500
MasterCard VISA
equal opportunity employer

CERTIFIED NURSE ASSISTANT'S
All shifts available. Come talk with us to see what we are doing. Also if you are interested in becoming a CNA, talk with us.
"Under New Management/Ownership"
COLONIAL HAVEN NURSING HOME, INC.
3900 Stearns
Granite City, IL

GRILL COOK Wanted. Apply in Person, Pit Stop Cafe. 19th and State.

HELP WANTED
Assemblying food products at a steady pace. Good working conditions and steady work. Full or part time. 274-0800.

HOMEMAKERS NEEDED. CONTRACTORS. Teach/demonstrate home management/child care in home. Car insurance/high school diploma required. CENTRAL BAPTIST FAMILY SERVICES, 345-9644.

INTERESTING PART time positions open surveying the public's opinion on a variety of topics. Office is based in Downtown area. No sales involved. Flexible hours and reliable transportation required. Paid training provided. Contact Barbara at 241-8111, 10am-4pm, Monday through Friday.

JOB FRUSTATION? Because you lack a GED/Training? Call 874-7792.

ATTENTION
CERTIFIED NURSES AIDE
Colonnades
Now Accepting Applications
APPLY IN PERSON
1 COLONIAL DR.
GRANITE CITY

Sales
DISTRIBUTORSHIP AVAILABLE
WANTED: A good person to own & operate a local sales route, selling staple grocery items & general merchandise.
- Training
- Leased Vehicle
- Group medical/life
- Sales & advertising support

Working capital required, financial assistance to qualified individuals is available. For more information and an appointment, call Mike Susa, weekdays, at:
(800)942-9563

TRUCK DRIVERS: STEADY WORK-SECURE FUTURE
FIRST CLASS EQUIPMENT
Large progressive industrial company has immediate openings for trained interstate drivers at its Granite City facility. Applicants must be 25 years of age or older, high school graduates, have proven safety records which include no preventable accidents or serious traffic violations within the last 3 years, meet all DOT requirements and have a minimum of 5 years recent tractor-trailer experience. These are regular full-time positions with good wages and a full range of fringe benefits. For consideration, applicants who meet the above qualifications should send letter or resume outlining work & wage history, education, personal data & telephone number to:
Box #834
C/O Journals, 1714 Deer Tracks Trail, St. Louis, 63131

WANTED
AGGRESSIVE GENERAL news reporter for Metro-East area newspaper. At least two years' experience in newspapers required. Must be a self starter. Send resumes to:
BOX PES
1815 DELMAR
GRANITE CITY, IL 62040

NEED CHRISTMAS Money? Sell Avon? 877-0030.

NEWSPAPER DELIVERY
Indivduals wanted to deliver newspapers to the homes of *St. Louis Sun* subscribers in zip code(s) 62025, 62034. Must have reliable transportation. Please contact Gary Edsell, Independent Delivery Contractor of the *St. Louis Sun* at 259-7248.

BBB
1984 CHEVY CONVERSION VAN
Low miles, NICE!
NOW! 2 LOCATIONS!
BBB CADILLAC-OLDS
Downtown on Clay
344-4212
Route 157 & SA-35
346-8890
Collinsville

NANNIES: Live-in childcare positions near New York, Philadelphia, the beach. Airfare, good salaries, benefits. Screened families. Fun support group. PRINCETON NANNY PLACEMENT, 301 N. Harrison St., #416, Princeton, NJ 08540; (609)497-1195.

LPN's/RN's
If you are dedicated to excellent resident care and want to make a difference, come talk with us and see what we're doing.
SHIFTS AVAILABLE
7-3 & 3-11
Competitive Salary
APPLY IN PERSON
"Under New Management/Ownership"
COLONIAL HAVEN NURSING HOME, INC.
3900 Stearns
Granite City, IL
931-3900

RESIDENTIAL CARE of Madison County is looking for a full and part time cook in their Alton Group Home for Developmentally Disabled adults. The full time cook will have splits shifts. Should have a Certification in Food Sanitation. To apply, contact Mary Grabner, at 200 East Taylor, Troy, or call (618)667-6691.

'COSMETOLOGY'
DAY CLASSES
Full and part-time.
Train to be a hair syllist.
CLASSES STARTING THE 1ST TUES. OF EVERY MONTH
CALL
ACADEMY OF BEAUTY
876-4398
We Accept Master Charge and Visa.
Approved by B.A.C.
LOCATED AT
20TH & CLEVELAND
GRANITE CITY, ILL.

FOOD SERVICE SUPERVISOR
Skilled nursing facility in North County needs manager with experience in long term care to assume management of all facets of dietary operations. Excellent benefits and working conditions. Contact Mr. Sher for more details at 838-2211.
NORTH GATE PARK NURSING HOME
250 NEW FLORISSANT RD.
(1 MILE NORTH OF I-270)

THE GATEWAY MID-STATE TRUCK PLAZA
has taken the Truck Stop Business ...
ONE STEP BEYOND!

Although we're catered to the truck drivers, we provide an array of servies for the traveler and general public.

Some of the services include ... showers, laundry, restrooms, telephone, self-serve gasoline (including the new SYSTEM III), 23½ hr. towing, emergency road service, full tire service, Western Union, stamp machines, cold beer and soda, ice, snack bar, magazines & novelties, mini-travel store, boots & western wear, 24 hour restaurant with daily breakfast and lunch specials daily including an all-you-can-eat buffet on Wednesday and Sunday and much more.

And while you're looking us over ... why not fill out an application? Full and part-time positions available for ground level entry in our fast-growing and expanding company. Positions in cooking, prep/cook, waitressing, cashiering, fuel desk/fuelers, store clerks, mechanics and office personnel. We promote from within.

We're located at **RT. 203 N.** at **HWY. 55-70** across from the **GATEWAY INTERNATIONAL RACEWAY** and **STAGES.**

875-5800
WE HONOR VISA, MASTERCARD, AMERICAN EXPRESS, DISCOVER AND TEXACO CREDIT CARDS.
AN EOE EMPLOYER

LOOKING

FOR A JOB OR A CAREER
LOOK TO
SANFORD BROWN BUSINESS COLLEGE
CALL NOW 931-0300
AND
SEE WHAT YOUR FUTURE HOLDS
SBBC
SANFORD-BROWN BUSINESS COLLEGE
3237 W. CHAIN OF ROCKS
GRANITE CITY, IL 62040
618/931-0300
FINANCIAL AID AVAILABLE FOR THOSE WHO QUALIFY

Auto for Sale 10

SPEEDWAY SALVAGE
PAYS $75 FOR JUNK CARS DELIVERED or PICKED UP $60
WE STILL OFFER THE LOWEST PRICED USED AUTO PARTS IN THE METRO-EAST AREA
We're Open Every Day Offering Full and Self-Service
520 Old Madison Rd. 876-3366
Across from International Raceway

QUALITY PONTIAC Trade-Ins

QUALITY TRADE-INS

'87 GTA
Hot! 5.0 L MPFI, 5 spd. 16" wheels, T-Tops, digital dash, articulated seats, alarm, 1 owner, red. Cost $20,000 new
$11,495

'88 BONNEVILLE LE 4 dr.
1 owner, power seats, windows & locks, rear defog., cassette, alum. wheels.
$10,295

'88 EAGLE WAGON
4x4, 1 owner, 6 cyl. power windows, auto, 23,xxx miles.
$9475

'85 OLDS 98 REGENCY
Light blue/dark blue, vinyl top, wire covers, new tires, loaded, lots of luxury for
$7995

USED CAR CLEARANCE

	Was	Now
'88 Firebird V-8, red	$9995	$9395
'87 Monte Carlo SS 1 owner, low miles	$10,695	$9995
'86 Cutlass Supreme 1 owner, V-6	$6995	$6495
'85 Parisienne Brougham 1 owner, loaded	$5995	$5295
'83 Cadillac Deville Sharp! Must see	$5595	$4995

QUALITY PONTIAC
WE SELL Excitement
2726 E. Broadway, ALTON 618-465-8881

Auto for Sale 10

Help Wanted 320

NEWSPAPER ROUTE FOR SALE
GRANITE CITY Journal Newspaper route. Twice a week delivery, Tuesday night and Saturday night, no collections. 2,000 papers. Excellent part time income, must have vehicle such as van or truck. Call:
JOE MILLER 877-7700

NOW HIRING WAITRESSES, full time and part time for all shifts. Paid vacations and insurance available. Come apply in person. No phone calls. Waffle House, Rt. 3 & 270, Granite City.

OFFICE EQUIPMENT SERVICE TECHNICIAN, experience preferred, may consider trainee. Send resume and salary expectations to: Office Environments, P.O. Box 347, Highland, IL 62249, attn: Ron.

Office manager to supervise support staff. Knowledge of information systems and supervisory experience preferred. Send resume to: Tasc Inc., 103 Plaza Court, Edwardsville, Il. 62025.EOE.

One full time teacher and two after school teachers. Must be qualified. Call TCP Daycare, 797-6622.

PART TIME AIDE and part time Teacher wanted for Day Care Center. Call 877-0888

PERSON TO install heating and cooling system and do service work. Local company. 877-3378.

PRESS PERSONNEL
with Goss Urbanite experience.
524-4800
Call for appointment

PSYCHIATRIC NURSE
Immediate opening for Psychiatric Nurse to provide community base case management services. To chronic mentally ill population. Opportunity to work primarily 8:30am-5:00pm shift as a member of a large multi-disciplinary team. Experienced with CMI and/or chemical dependency helpful. Starting salary $22,354 depending upon experience. Minimum of RN degree and Illinois license eligible. Send Resume and salary requirements to Mental Health Service, 2024 State St. Granite City, IL 62040. EOE.

QUALIFIED O.T.R. truck drivers wanted. 2 years verifiable experience. Must pass D.O.T. physical and drug screen. Dycus Trucking Co., 217-324-4857.

RELIABLE STOCKROOM & delivery person. High School diploma required. Apply in person. Business Equipment Center, 1916 State St. Granite City.

MAINTENANCE/ INDUSTRIAL
Printing factory needs take charge maintenance person to oversee all phases of industrial maintenance. Heavy electric, gas oven, pneumatics, hydralics, and welding. Apply in person
4157 North Kingshighway
9am-2pm

EARN EXTRA MONEY BEFORE VACATION
TEMPORARY LAYOUT artist needed for Suburban Journal Newspapers. We need someone from 8am to 5pm, Monday through Friday from October 30th through December 22nd. Send applications to:
GRANITE CITY PRESS-RECORD/JOURNAL
1815 DELMAR
GRANITE CITY, IL 62040
ATTN: ADVERTISING MANAGER

EXCELLENT OPPORTUNITY
Drivers, Owners/operators: Excellent opportunity for individuals with small pick ups or cargo vans for parcel delivery service. Deliveries to be made only in St. Louis metro area. Some delivery experience preferred. Good income potential, 2 way radios provided, group rate insurance available. Send resume to: P.O. Box 68. Madison, IL. 62060 or you may call (618)452-8500

GAS STATION ATTENDANTS, evening and weekends. $3.50 to start. Also stock person- 3 evenings 4pm to 7pm and weekends. 16 and older. Apply within. Pontoon 66 Quik Mart, 3710 Hiway 111

Help Wanted 320

Help Wanted 320

FLATBED DRIVERS NEEDED: 500 mile radius, terminal pay. Call Lu at (800)736-1739.

General Office
! WORK NOW !
TOP PAY/TOP COMPANIES
ACCOUNTING CLERKS
WORD PROCESSORS
CRT/DATA ENTRY
RECEPTIONISTS
SWITCHBOARD
(All Systems)
SECRETARIES
(Shorthand/Dictaphone)
TYPISTS
(30 wpm plus)
Free Word Processing Training Now Available
Paid Vacations/Benefits
Never A Fee
STIVERS
Temporary Personnel
OUR 44TH YEAR

Northwest Plaza	291-8338
West County	821-1912
South/City	781-1900
St. Charles	928-7985

ACCOUNTANT
Experienced Accountants needed to complete temporary assignments. Projects include account analysis, financial statements and year end closings. Competitive salary.
FULL CHARGE BOOKKEEPER
Year end closings.
Never a Fee
accountemps
DOWNTOWN
621-8367
100 North Broadway
You must bring appropriate documents to complete INS form I-9.

ACCOUNTING CLERKS
Experienced needed in accounts payable, accounts receivable, payroll, and CRT. Lotus and PC experience a plus.
Convenient locations for Illinois residents.
Fee Paid
accountemps
DOWNTOWN
621-8367
100 North Broadway
You must bring appropriate documents to complete INS form I-9.

ATTENTION
WORD PROCESSING AND LEGAL SECRETARIES
WE OFFER THE HIGHEST PAYING TEMPORARY ASSIGNMENTS!
MANY DOWNTOWN ST. LOUIS POSITIONS AVAILABLE...
If you have a minimum of 1 year secretarial experience we'll put you to work immediately.
CALL TODAY
PRO TEMPS
314-275-2000

AUTO DETAILER, experienced, to coordinate work with clients and detail new cars. Buffing experience, must be 18 years old and high school graduate. This is a full time position, salary commensurate with experience, benefits package. For interview, call Mark at 452-8826

★★ APPLIANCE SERVICE ★★
Washers/Dryers, experienced in service. Full benefits, Truck furnished, (no weekends).
314-991-3040

BARTENDER NEEDED, apply in person 9-3. 2900 Nameoki Road. See Debbie.

AUTO MECHANIC: experienced, skilled. Own tools. Good pay and benefits. City and County locations. Apply 2807 Olive.

Help Wanted 320

Help Wanted 320

BARTENDER NEEDED, apply in person 9-3. 2900 Nameoki Road. See Debbie.

AUTO MECHANIC wanted. Must have MVI license and own tools. ASE preferred. 2 years experience. Full medical benefits and paid vacation. Apply in person 14243 New Halls Ferry at Lindbergh, next to Ronsick Auto Care. Wednesday and Thursday 11am-5pm, or call 837-0080.

CAREGIVER NEEDED for elderly Alzheimer's patient, must be compassionate as well as efficient. Total care including meal preparation. Live-in preferred, married couples considered. Non-smokers send work history and references to Charles, 2716 Stratford Lane, Granite City, IL 62040.

Clerical
YOU DON'T HAVE TO TYPE.
TO EARN GOOD MONEY WORKING IN AN OFFICE!
We need dependable:
- FILE CLERKS
- ACCOUNTING CLERKS
- 10 KEY CLERKS
- GENERAL OFFICE

IF YOU HAVE A MINIMUM 6 MONTHS OFFICE EXPERIENCE CALL TODAY!
PRO TEMPS
314-275-2000

COMPANION. LIVE with elderly lady. Light housekeeping. 656-5099 after 3pm.

COUPLE LOOKING for reliable sitter to care for newborn infant in our home and also do light housekeeping. References required. Salary negotiable. Call 452-1632 between 5:30pm-8pm.

DATA ENTRY PAYS WELL
We have positions at ONLY the top notch companies in the area. Our clients have strict requirements, and we're looking for special people like you to fill these positions. If you have a minimum of 6 months data entry experience, call us today.
PRO TEMPS
314-275-2000

DELIVERY
Areas largest and most aggresive warehousing/trucking/courier/parcel/local delivery operation is seeking, reliable, eager individual with cargo van, straight trucks, pickup trucks to join our rapidly expanding team of distribution professionals. 2 way radio provided, good commission, weekly settlement. Must have good knowledge of St. Louis City and County, good driving record, non-drug user. Opportunities to put on additional equipment as business grows are readily available. Send resume to: Box 801, Journals, 1714 Deer Tracks Trail, St. Louis, MO. 63131.

DRIVERS
Areas largest and most aggresive warehousing/trucking/courier/parcel/local delivery operation is seeking, reliable, eager individual with cargo van, straight trucks, pickup trucks to join our rapidly expanding team of distribution professionals. 2 way radio provided, good commission, weekly settlement. Must have good knowledge of St. Louis City and County, good driving record, non-drug user. Opportunities to put on additional equipment as business grows are readily available. Send resume to: Box 804, Journals, 1714 Deer Tracks Trail, St. Louis, MO. 63131.

Help Wanted 320

Help Wanted 320

DRIVERS WANTED
Progressive 48 state carrier currently seeking drivers with minimum of 3 years steel hauling experience for 500 mile St. Louis radius operations. Must be 24 years of age and possess clean driving record with strong desire to grow with a company genuinely interested in human resources. Interested applicants please contact
D.R. Scott
618-797-6212 ext. 137.

SECRETARIES WORD PROCESSORS
Experienced secretaries needed to complete long and short term assignments. Shorthand a plus. Minimum 60 wpm typing.
Fee paid.
accountemps
DOWNTOWN
621-8367
100 North Broadway
You must bring appropriate documents to complete INS form I-9.

SECRETARY RECEPTIONIST
General Contractor has opening in main office for career minded candidate with experience in use dictaphone and word processor. Telephone skills and ability to deal with public necessary. Send Resume to P.O. Box 130, Granite City, IL 62040.

SECRETARY WANTED. Must have typing skills, computer capability, especially in accounting and word processing. Send resume and references to: P. O. Box 1553, Granite City, IL 62040.

SECURITY OFFICERS
Accepting applications for immediate openings in Downtown St. Louis and County areas. Full and part time. No experience necessary. Competitive wages. Benefit package available. May lead to career advancement. Retirees, senior citizens and college students are welcome.
WHELAN SECURITY
1750 South Hanley
(Just South of Hwy 40)
St. Louis, MO 63144
644-1974

SIDING INSTALLERS. Experienced, hand tools required. If no answer, leave message on machine, 345-2280

SPORTS STRINGER WANTED
TO COVER high school sports in metro east, mostly Granite City. Coverage in softball, with some baseball and soccer possible. Prior sports writing experience required. $15 and up per story, mostly late afternoons and some Saturday games. Contact:
DAVE WHALEY
SPORTS EDITOR
GRANITE CITY PRESS-RECORD/JOURNAL
1815 DELMAR
GRANITE CITY, IL 62040
876-2000

STANLEY HOME Products. Provides quality products. Need dealers, sales, parties. Call Linda (618)877-6036.

STRONG PERSON in good health to help man in wheelchair. Room, board, and $275 month. Call 12noon-6pm, 931-0044

WAITRESSES WANTED at Mazzini's Restaurant, 1300 Madison Ave, 452-1300. Under new management.

Medical/Health Care 330

TEAM SUPERVISOR
Residential Services of Madison County is currently looking for supervisor. The position requires someone who is capable of working with Habilitation Technicians as a team member as well as supervising and coordinating their work schedule. The individual must be a high school graduate and have at least one year of experience working with the developmentally disabled. Supervisory experience preferred. If interested call or apply at:
200 E. Taylor, Troy
(618)667-6691, 10am-3pm

Help Wanted 320

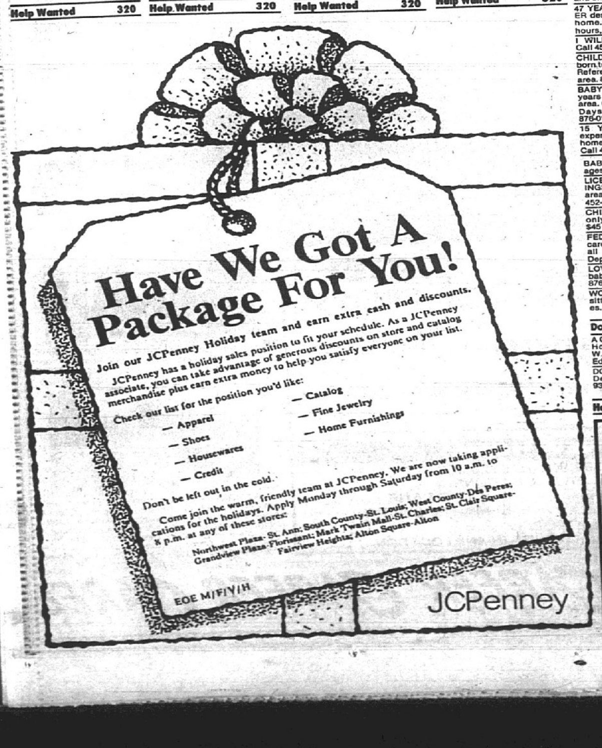

Medical/Health Care 330

QMRP
With local Day Treatment Center working with DD Adult Population. Must be QMRP certifiable. Minimum Bachelors Degree in Human Services and 2yrs experience. Call, 876-4145 for interview.

BBB
1988 CHEVY BERETTA
Super sporty! Low Miles!
NOW! 2 LOCATIONS!
BBB CADILLAC-OLDS
Downtown on Clay
344-4212
Route 157 & SA-35
346-8890
Collinsville

Business Opportunities 360

BUSINESS OPPORTUNITIES
Areas largest and most aggresive warehousing/trucking/courier/parcel/local delivery operation is seeking, reliable, eager individual with cargo van, straight trucks, pickup trucks to join our rapidly expanding team of distribution professionals. 2 way radio provided, good commission, weekly settlement. Must have good knowledge of St. Louis City and County, good driving record, non-drug user. Opportunities to put on additional equipment as business grows are readily available. Send resume to: Box 802, Journals, 1714 Deer Tracks Trail, St. Louis, MO. 63131.

$25000 PLUS
We are one of the nation's fastest growing companies. With our rapid expansion, we are in need of a few outstanding professionals.
We offer a comprehensive benefit package including paid training, paid vacations, group health insurance, draw and commissions, and bonuses.
If you are searching for a career position, call 618-345-6789, for a confidential interview. Ask for department 'S'.

1000 WOLFF SUNBEDS
TONING TABLES
New Low Monthly Payments!
Commercial - Home
Tanning Beds
Lamps-Lotions-Accessories
Call Today FREE Color Catalog
1-800-228-6292 (IL002WG)

YOU CAN OWN one of the most unique Printing Processes in the world. Use your equipment to print in full color on paper, fabrics, metals, acrylics, mylars, etc. Call toll free 1-800-223-1596. Case Equipment, Inc., Rt. 4, Turner Me., 04282. Ask Monica Cameron about our expense paid trip to Maine.

Jobs Wanted 370

HOME CLEANING, 877-7810, domestic cleaning, low rates, good workers. Laundry, ironing, grocery shopping. Senior Citizen Discounts.

HOME REPAIRS. 877-7810 or 451-9567. Heating, electrical, plumbing, some carpentry work. Senior Citizen Discounts.

LAID OFF family man needs odd jobs. No job too big or too small. Free estimates. Please call. 1-656-1415.

Child Care 380

62040 BABYSITTING, my home, flexible hours, 5 years and under. 452-5407

47 YEAR OLD GRANDMOTHER desires babysitting in her home. Full time only. Any hours, any days. 797-1167.

I WILL BABYSIT ANYTIME. Call 452-0512.

CHILDCARE, my home, newborn to 3 years, full time days. References. Parkview/Wilson area. 877-8008.

BABYSITTING in my home, 2 years and up. West Granite area. Close to Prather School. Days, Monday-Saturday. 876-0115.

15 YEARS OF DAYCARE experience. Will babysit in my home. Activities for toddlers. Call 451-1451.

BABYSITTING IN my home, ages 1 and up. 876-5191

LICENSED DAY CARE OPENINGS AVAILABLE in Venice area. Ask for Sugar or Al. 452-0452.

CHILD CARE, my home, days only, Pontoon Beach area, $45 weekly. Tammy, 931-8065

FEDERALLY LICENSED daycare has openings available, all ages. Granite City Army Depot. Call 877-3712.

LOVING MOTHER wanting to babysit in my home. Full time, 876-3684

WORKING PARENTS: Babysitting in my home. References. 452-1503

Domestic Services 385

A GOOD JOB
Home and office cleaning. W.L. Boyer, 876-3006, 2833 Edgewood, Granite City.

DOMESTIC IN home cleaning. Dependable, references. 931-8168.

Happy Ads 400

HAPPY BIRTHDAY CA-CA

Turning 40 is enough to curl anyone's hair.

Personals 430

DIVORCED ELIGIBLE white male, 47 seeking a nice lady for companionship and a lasting relationship. You won't be disappointed. Please respond to Box #890, C/O the Granite City Press-Record/Journal, 1815 Delmar, Granite City, IL 62040.

LOOKING TO MEET...
Males, Females between the Ages of 18 and 80
SEEKING A 'Saturday Experience'
Desire personal enrichment
Meet me on Saturdays at....
Granite City Campus of Belleville Area Campus
Call 235-2700, Ext. 323 or 1-800-BAC-5131, Ext. 323

NEAR DEATH EXPERIENCE? ECKANKAR. Call 721-9762

NEED CREDIT?? VISA/MC. Also FSV Gold CArd. $1500 credit up. Cash Advance available. No Deposit Required. No Turndowns. 1(314)539-9638, Anytime.

33, STRAIGHT WHITE MALE, attractive, neat appearance. Seeking single or divorced attractive, prefer non-drinker, white female for friendship, possible relationship. Respond to Box 887 c/o Granite Press Record Journal 1815 Delmar, Granite City, IL

Uncontested Divorces.......$290
Consultation......... No charge.
Call Vasileff & Vasileff,
Attoneys-at-law .... 451-7641.

Lost & Found 440

★ ★ ★ ★ ★ ★ ★ ★ ★
BE A GOOD NEIGHBOR
If you find a lost pet or any article belonging to another call THE CLASSIFIED DEPT. and we will place your FOUND AD for 2 days at no charge! (Ads limited to 15 words).
CALL 877-7700

FOUND: Male White Dog, vicinity of Walbash. 876-0536.

FOUND. Ring of keys, brownish key ring on Maryville near Lake School and Power Plant. Call after 6pm, 451-2961.

LOST! REWARD! For Return of White Terrier Mix, Picked Up On Levee At W. Pontoon and Old Rock Road. 451-8164.

In Memoriam 480

IN MEMORY
MARC ALAN VARADY
MARCH 22, 1969
OCTOBER 10, 1986
Life has memories no one can steal, Death is a heartache nothing can heal. Some may forget you now that you're gone, But the memories you left us will always live on.
SADLY MISSED BY
Mother, Father, Sister, Grandmother, Aunts, Uncles, Cousins and All Who Loved Him.

Financial 660

GUARANTEED $1500 Line of Credit with Financial Institution. *No Credit Check Required.* Call Steve Jackson, RMG Financial, 314-963-1919
'You Deserve A Gold Credit Card'

LOANS
CONSOLIDATE BILLS
HOME IMPROVEMENT
RE-FINANCE
LOWER PAYMENTS
CREDIT PROBLEMS? WE CAN HELP!
397-LOAN
U.S.A Financial Network II. Res. Mort. Lis.

Personal Care /Hair Care 705

CHEMO THERAPY HAIR Replacements. Men and women. Private consultation. Call Ron Shaver, (618) 877-4247.

CHEMO THERAPY WIGS. Men and women. Private consultation. Call Ron Shaver, (618) 877-4247.

Appliance Repair 800

BEN CORKRAN refrigeration repair. Licensed. Phone, 931-8890.

JOE WOODS. Washer, dryer repair. 931-0837.

REFRIGERATOR Repairs, $25 service call. 451-0560 anytime.

Automotive Services 810

SHRUM'S GARAGE ON WHEELS
ALL MECHANICAL WORK DONE ON THE SPOT
ALL WORK GUARANTEED
- FREE ESTIMATES -
Call Anytime Day or Night
ORBIE-Your Own Personal Mechanic
452-5037

Blacktop/Paving /Sealing 820

DECK & FENCE SEALING. Free estimates. 451-1535

Carpenters 830

CUSTOM MADE Wooden fences, decks, and patio covers. Remodeling. Free estimates. 451-1535

ROOFING, SIDING, Guttering. Remodeling, Concrete Work, Tuckpointing, chimey repair. Free Estimates. 876-7061.

Cleaning Services 900

AFTER THE REST COME TO THE BEST OR COME TO US FIRST SPIC-SPAN CLEAN TEAM
Domestic/commercial everyday/heavy duty. Completely bonded. YOU NAME IT-WE'LL DO IT! 876-6530, 797-1776.

HOUSECLEANING, washing or ironing done. Pickup and delivery. 876-4951.

THE CLEANING CREW
Call us for your house-cleaning needs. Residential/Commercial. Call 797-CREW.

Doors & Windows 955

HURD WINDOWS and patio doors. Haas kitchen cabinets, direct from factory distributor, Thermo Door Co., a division of Wall-Vern Products. Family owned and operated business for over 20 years! Call anytime: 314-849-7000 or 618-538-7889 618-667-3993.

Electricians 1000

ELECTRICAL REPAIRS: low cost. Mr. Fix-It. Call 876-1819.

ELECTRICAL WORK AND REPAIR. New home and upgraded services done. 931-7772

USE WANT ADS

Garage Construction and Repair 1120

GARAGE
DOORS AND OPENERS
Direct from factory distributor. All types and styles in stock. We specialize in quality work at reasonable prices. Openers by Lift Master with 5 year warranty. Family owned and operated for over 20 years! Call anytime: 314-291-5810,
314-868-0092 evenings
618-538-7889 618-667-3993.

General Contractors 1140

A GOOD JOB
Siding and window replacements. Additional Rooms Added. Garages and New Homes built. Boyer Enterprise. 618/876-3006. 2833 Edgewood.

NEED A Carpenter or Handy Man? Call Floyd at 931-5809. No Job To Small.

PROFESSIONAL HOME CARE. Roofing, Landscaping, decks, kitchens, bathrooms, room additions. Insured/Bonded. 451-5275. Free estimates.

Hauling 1200

A FAMILY MAN: NEEDS WORK HAULING, BASEMENTS, GARAGE CLEANING, ODD JOBS, THANKS 876-1374

A FAMILY MAN NEEDS WORK
Trash hauling, basement and garage cleaning. Odd jobs.
Please call
876-0847

HAULING, ANYTHING anytime including Sundays, 877-7098.

WE PICK up old appliances. Call 876-8215.

Air Cond./Heating 1220

CORKRAN REFRIGERATION Heating Repair. Licensed. Phone 931-8890.

FIREPLACES, WOODSTOVES inserts, furnaces, boilers, pipe, California Stucco Stone, accessories for all. All on display. By distributor direct. Drive a little, save a lot. Lite Brite Distributing, Trenton, IL. 224-7314 9am-5pm daily, 9am-1pm Saturday.

FURNACE REPAIRS: low cost. Start-up special. Only $28,000. Mr. Fix-It. Call 876-1819.

HEATING AND Furnace repair, furnaces check $25, Service calls $30. 451-0560 anytime.

NEW FURNACES INSTALLED from $795. Call Early before busy Season. Olde Towne Heating 797-0210.

Lawn Service 1265

•MOWING
•DIRT AND ROCK SPREADING
•LEVELING
•ROTOTILLING
Free Estimates
DAYS 931-5185
EVE. 931-2550

BBB
1989 CHEVY S10 BLAZER 4WD
Loaded & clean! Low miles.
NOW! 2 LOCATIONS!
BBB CADILLAC-OLDS
Downtown on Clay
344-4212
Route 157 & SA-35
346-8890
Collinsville

Misc. Services 1300

ALTON STONE & FIREPLACE
Up to 30% off on fireplaces. Gas logs. Professional installation available.
Call collect
465-5130

Moving/Storage 1320

MOVING & FREIGHT Hauling. Anywhere in Illinois. Local, long distance. Call (618)656-4998 or Toll Free, 1(800)252-9639.

Painting 1350

LARRY'S PAINTING. Interior/Exterior. Free estimates. Reasonable. 797-2798.

PAINTER interior and Exterior, Also window blazing. 877-7529

Wallpapering 1360

MODERNISTIC WALLS
WALLPAPERING AND interior painting. 618-452-8149.

Pest Control 1380

PEST CONTROL, all types. Licensed/insured. Reasonable rates. 397-1524.

Plastering 1400

A-1 PLASTERING
By Muyleart
Old Rooms Refinished, Patching, Swirl Ceiling
Basements, New Homes Stucco
FREE ESTIMATES
874-3200

Plumbing Contractors 1420

JOHN'S COMPLETE plumbing repair. Licensed. 050-031-616. Specializing in sewers/drains/sinks and toilets. 876-0912.

Plumbing/Drain & Sewer 1440

PLUMBING REPAIRS: low cost. Mr. Fix-It. Call 876-1819.

SEWER AND DRAIN, cleaning & minor repairs. 24 Hour Emergency Service. Free Estimates. Call John, 797-2338.

Remodeling 1460

ALL PHASES general home repair and remodeling, roofing. Call 876-7429.

GENERAL HOME Repairman, Will Install Solid Vinyl Thermo Windows (Tilt In For Easy Cleaning) Also Vinyl or Aluminum Siding, Facia, Soffit, and Guttering. Repairs Porches and Build decks. 931-4755.

LIGHTING FIXTURES
and pictures for every decor. Over 1000 on display. Large selection of ceiling fans, intercoms, central cleaning services. By distributor direct. Drive a little, save a lot. Lite Brite Distributing, Trenton, IL. 224-7314 9am-5pm daily, 9am-1pm Saturday.

MR. STEVE'S Remodeling & Home Repair. EVERYTHING Inside or Outside your home. All types of concrete work. 452-4191.

Roof/Siding 1480

ROOFER EXPERIENCED in single roof, looking for work. Call days, 337-4077.

TV/Stereo Repair 1580

TELEVISION REPAIRS: low cost. Mr. Fix-It. Call 876-1819.

Tree Service 1620

RANDY'S TREE SERVICE
HAVE BUCKET truck and chippers. 876-8686.

Antiques 1710

ANTIQUES AND COLLECTIBLES
FLEA MARKET
KIEL AUDITORIUM
OCT. 21-22, 9am-5pm
FREE ADMISSION
15th Street Entrance
Dealer Info 1-800-726-3914

ANTIQUES WANTED. Furniture, Glassware, Pottery, Postcard, Christmas Decorations, 876-0720.

Garage Sales 1720

62060/EVERYTHING MUST GO! 9am-5pm, Wednesday, 1738 Second Street, Madison.

62060-Four Family-October 13, 14, 1311 Grand, Madison. Christmas decorations, some crochet, adult clothes, large and small size. Appliances, dishes, curtain, sheets, outside door, cane furniture, much more all priced to sell.

62040 YARD SALE, Wednesday, October 11th, 9am-3pm. 1811 6th Street. If rain, next day.

62040 YARD SALE, October 13th-14th. 2029 4th Street, Madison. Lots of everything. Tools, fishing, all kinds.

62040/BACK YARD sale. Baby clothes, womens clothes and miscellaneous items. Thursday, 9am-5pmm. 2920 Myrtle.

62040-Back Yard Sale. Saturday only 9-5, 2236 Washington. Some women's large slacks and lots of misc.

62040 BASEMENT SALE. Furniture, men and womens clothing, knick knacks, dishes, pictures, tools, ladders, odd and ends. 9am-? October 12-14, 2212 Edison.

62040 BASEMENT SALE, worth waiting for, so much for so little, curtains, sheets, rugs, towels, glassware, lots of miscellaneous, computer Commodore 64, single drive, floppy disc, Matrix Printer, MPS 801, table with plugs, chairs, all like new, Saturday only 14th. #6 Eastgate Drive, Pontoon Road to Rt 111. Turn left, follow signs.

62040/BASEMENT SALE. Miscellaneous furniture, appliances, 2431 Grand. Friday-Saturday, 8am-2pm.

62040/BASEMENT SALE, baby clothes, and this and that, 8:30am until 1:30pm. Not responsible for accidents. 2125 Ohio Avenue.

62040 BIG 3 FAMILY yard sale. Tuesday, October 10th, Wednesday October 11th. 3013 Myrtle Avenue. 8am-? Not responsible for accidents. Little bit of everything. Microwave and recliner and some small furniture. If rain, Thursday, October 12th, Friday 13th. No early sales please.

62040 BIG YARD sale. Saturday, October 14th. 3103 Wayne. Boys and girls clothes, infant to 14, baby swing, walker, snowsuits, large size matrnity, dishes, Wilton cake pans, miscellaneous.

62040 BLOCK SALE. 200 Richmond Avenue. Saturday, October 14th, 8:30am. Bathroom commode, wash basin.

62040 CARPORT SALE. 2121 St. Clair, Saturday 14th, 8am-3pm. 5 family sale.

62040 CHURCH BASEMENT sale. Rained out! Let's try it again! 2904 Pershing. Friday, October 13th.

62040-EDUARDO DRIVE GARAGE SALES, #37 and #48. Children's and adult's clothing, baby bed and lots of misc. Saturday, 10-14, 8:30-12.

62040/3 FAMILY GARAGE sale. Saturday, October 14th. 8am to ? 5172 Stephanie Drive. (Old Alton Road and 270).

62040/3 FAMILY SALE. 2 flex steel recliners, clothes, household, 9am-5pm, October 14th, 3282 Westchester at Johnson Road.

62040/FIVE FAMILY garage sale. Friday and Saturday October 13th and 14th. 8:30am-4:30pm. 2704 Edwards Street. Clothes, all sizes. Navy raincoats and P-coats, plants, a little bit of everything.

62040/FOUR FAMILY garage sale. Saturday, Oct. 14th. 4022 Vesci.

62040/FURNITURE, DP Gym Pack 1500 fitness system, baby and womens clothes, misc. Friday, Saturday and Sunday, 172 Troeckler, 8am-?

62040/GARAGE SALE. Saturday, October 14, 8am-? Depression and other glassware. 2701 Whippoorwill. John deere riding lawnmower and microwave, both need repair.

62040/GARAGE SALE. 2305 Bern Thursday October 12th, Friday October 13th. 9am-4pm. Childrens clothes, Sizes 4-14 and Miscellaneous items.

62040 GARAGE SALE, 2316 O'Hare Avenue. Wednesday, October 11, 8:30am. Variety, plus antique glass.

62040 GARAGE SALE. 3016 Forest Avenue. Something for everyone. Friday 13th. Saturday 14th, 9am-4pm.

62040/GARAGE SALE. October 14th, 9am-3pm. Clothes, miscellaneous items, tires, 2803 Grand Avenue.

62040/GARAGE SALE Saturday, October 14, 2235 Bern Avenue, 8am-2pm. Womens-mens-childrens clothing, toys.

62040 GARAGE SALE. Nice things and crafts. Think Christmas. Saturday, 2813 Bellwood Drive, 9am.

62040 GARAGE SALE: 2315 Gary, Friday October 13th, 8-2. Saturday, October 14, 8-noon. 3 Families, nice kids clothes, household items, rocking chair, and much more.

62040/GARAGE SALE. 2812 Saratoga, Saturday 14th, 9am-5pm. Bench Seat For Small Pickup Truck, Kids Clothes, Sizes 24 Months Thru 5, Strollers, Infant Carrier, Toddler Backpack and Bike Seat, Riding Toys, Girls Bike, Misses and Womens Clothing and Miscellaneous items.

62040-Garage Sale-Lots of furniture and household items. Friday, 8-4. 2825 Birch.

62040 GARAGE SALE, 2113 Garfield, 8am-2pm, Saturday, 10/14. Clothing sizes infant-adult, many other household and misc. items.

62040. GARAGE SALE. Saturday, Oct. 14th, 10-4pm. 3125 Edgewood. Left hand golf clubs and bag, misc. camping, hunting, clothing, and other items.

62040/GARGE SALE. Thursday-Saturday. 2420 Delmar, Granite City.

62040 HOUSEHOLD ITEMS. Thurs, Fri, & Sat. 2809 Jerden Ave.

62040-Huge Garage Sale, 2212 Dawn, Saturday, October 14. Books, clothes and misc.

62040/LARGE YARD sale, Friday 8am t 4pm. Saturday 8am to noon. Many, Many items, refrigerator, lawn mower, small organ. Come see. 2858 State Street.

USE WANT ADS

Garage Sales 1720

62040 LAWN MOWERS, gas tanks, and cans, many knick-knack items, Christmas decorations, young mens good clean clothing, jeans (29-32 waist), teenagers clothing, ladies leather jacket, purses, luggage, collectibles: Beer cans, old bottles, partial games. Jewelry, 3 live trees (approx. 6'). Silk flowers, vases, old lamps, credenza. Friday Oct. 13th, Saturday, Oct. 14. 7am-4pm. 3415 Lydia Lane. Not responsible for accidents.

62040/MISC. 2928 Indiana, Friday-Saturday, Oct. 13-14, 9am-4pm.

62040/MOVING SALE. 3836 JohnGlenn Dr. Saturday, October 14. 9am-?

62040-MOVING SALE, Friday, October 13 only. 9-3. 4859 Warnock. Clothes, jeans, furniture, and misc.

62040/MOVING SALE. Furniture, household goods, toys, dishes, 1604 Spring. 8am-? Friday only.

62040 MULTI FAMILY Sale, items too numerous to mention, October 12th, 13th, 14th, 9am-4pm. 3001 Benton and Oregon.

62040. ONE DAY ONLY! Furniture, household items, clothing, misc. Saturday, Oct. 14, 8am-3pm, 3255 Willow Avenue.

62040. ONE DAY ONLY YARD SALE. Winter coats, sweaters, ladies suits and dresses size 8-10. Dishes, baskets, etc. Hiway 111 & 162 behind Clark Station, #11 Bradley.

62040. 12 PAUL DR., off St. Thomas Rd., Thursday & Friday, 9-3. Clothes, toys.

62040/ROSE LANE NEIGHBORHOOD; at 2113 Johnson Rd., Oct. 14th, 8am. Rain or shine. Antique furniture, used couch, few collector items, coats, clothing, and misc.

62040/THREE FAMILY Garage Sale. Lots of misc. items. 3188 Jill, 8am-?, Saturday, October 14.

62040/YARD SALE: Saturday, 8-?. 2261 Monroe St., Granite City.

62040 YARD SALE, Saturday 8am-1pm. Mitchell Lake Subdivision, (the blue house.)

62040 YARD SALE, 2121 Ohio, Thursday-Saturday, 8am-? Not responsible for accidents.

62040/YARD SALE. Thursday-Friday, October 12-13. 4545 Walter. Toys and Miscellaneous. 9am-5pm.

62040/YARD SALE: Saturday, Oct. 14th, 9am-?. 2654 Madison Ave.

62040/YARD SALE: Sat. Oct 14, 613 East Chain of Rock Rd., 10 speed, typewriter, clothing, bunk beds, antique kitchen set.

62040/YARD SALE, 12th, 13th, 4228 East Lake Drive. Little of everything.

62040/YARD SALE, girls clothes, ladies coats, mens shirts, manual typewriters, dishes, much more. 2817 Maryville Road, October 13th, 8am-5pm.

62040/YARD SALE: Friday, Oct. 13th. 3033 Willow Ave, 9am-3pm. Baby, children, ladies' clothes. Small bike and car, toys, misc. household, and a little bit of everything.

62040. YARD SALE. 2455 Woodlawn. Oct. 13-14. Children-Adult clothing, plants, books, toys, household items, misc.

62040/YARD SALE: 1606 Spring St., Thursday, 12th, Friday, 13th. Pool table, winter clothes, baby, boy's 3T, large boy's, men's and women's, other items.

62040. YARD SALE. Oct. 14th, 8am-? 2632 North St., Sears Vac, childs battery 3 wheeler, girls winter clothing, lots of blue jeans and tops. Ladies and mens large and extra large clothing. Most clothing 25¢, Strawberry Shortcake bedroom outfit.

62040/YARD SALE: Saturday, October 14th, at 2800 Harding. (Off Roosevelt). 9am-3pm. Winter clothes, black-white television. Exercise Bike, baby car seats, almost all items under $1. Lots miscellaneous.

62040 YARD SALE. Friday and Saturday, Oct. 13th & 14th. 2228 Waterman Ave. 9am-3pm. 3 Families. Lots of nice clothes: newborn, child, and adult sizes, baby swing, walker, highchair, car seat, etc. Lots of nice knick knacks and toys.

62040/YARD SALE, 2034 13th SO (Tri City Park). Saturday. 8am to 4pm. Harquims, mantle electric fireplace, crafts, Christmas items, dolls, lots more.

62040/YARD SALE Saturday, 2961 Iowa. Large womens clothes, nice misc.

62040/YARD SALE. 2912 Madison Avenue. Ocotber 13th-14th. 9am-3pm.

62040/YARD SALE, 3314 Wilshire. Lots of kids clothes, and miscellaneous. Not responsible for accidents. Saturday, 10-14, 8am-?

62040/YARD SALE, Friday-Saturday. 2188 Bern. Extra large men's and women's clothes, furniture, plants, crafts and miscellaneous.

62040-YARD SALE, October 14, 8 am to 4 pm. Household items, clothing and shoes, used and never used, toys, and lots of things to chose from. 2620 Madison.

62040/YARD SALE, 706 28th Place. North Granite. 9am-5pm. Thursday, 10-12. Miscellaneous, clothes, furniture.

62040 YARD SALE, 2311 Benton, Saturday, October 14th, 8am till 12pm. Children clothes, 1-3, wood high chair, stoller, carseat, and miscellaneous.

Garage Sales 1720

62040/YARD SALE, Saturday, October 14th, 8am-3pm, 2640 State Street.

62040 YARD SALE, October 13th and 14th. Furniture, dishes, curtains, many household items. 2909 Washington.

62040/YARD SALE. Wednesday-Thursday. Too Much To Mention. 2831 Myrtle.

62040/YARD SALE. 2419 Edison. Wednesday, October 11; 9am.

62040 YARD SALE. Saturday 8am-5pm, 10/14/89. Bunk beds, beauty salon equipment, kids clothes, hunting gear, furniture and lots more. 23 Moorland, Mitchell.

62024 YARD SALE: Bedroom set, rocking chair, large mirror, double sink, and much more. Saturday October 14, 1725 Spring Ave. 9am-2pm.

TOYS, CHILDREN'S clothing, and miscellaneous items. Saturday, 10-14. 9am-3pm. 2554 Buenger.

YARD SALE SPECIAL
SPEND A minimum of $6.20 on your yard sale ad in Wednesday/Thursday or Sunday and receive a free 17½in X 22in. garage sale sign. Spend a minimum of $11.70 on your yard sale ad in Wednesday/Thursday or Sunday and receive a free yard sale kit which includes: two 17½in X 22in garage sale signs, two arrows, and a yard sale inventory sheet.
GRANITE CITY PRESS-RECORD/JOURNAL
1815 DELMAR
877-7700

Auctions /Flea Mkts. 1730

ESTATE SALE
Located one mile north of Route 70 or Route 159. Watch for sale signs.
Sat. Oct. 14, 10 A.M.
VAN-TRACTOR-TRAILER
1980 Chevrolet C-20 van with wheel chair lift, 750 John Deere diesel tractor (785hours) with 5' J.d. belly mower, J.D. 5' snow blower, J.D. 4' roto tiller, 8 h.p. E-Z Vac vacuum attach. 7'x16' tandem axel trailer with ramps.
HOUSEHOLD-FURNITURE
Burlington bedroom suite consisting of double bed, tall chest, and triple dresser with mirror top, 3 Ethan Allen wall units, Ethan Allen bar, glass top coffee table and 2 sets of matching end tables, 4 bar stools, beige recliner, 7 piece pit sofa set, 5 captains chairs, entertainment center, wine rack, kitchen utensils appliances, lamps, linens, misc. dishes and glassware, 2 drawer file, office desk, and other items.TV'S-
ELECTRONIC EQUIPMENT-APPLIANCES
Mitsubushi big screen (50") color TV, Perlick 2 barrel beer cooler, RCA 19" color TV, Sony Trinitron 21" color TV, Tachi video camera and VHA recorder, Quasar VHS recorder, reel to reel tape deck, 2 Contronix, electric memory typewriters, Sansui QRX stereo receiver, Garrard turntable, Technics turntable, Akai cassette deck, Teac cassette deck, 2 Base model 601 speakers, 2 DLK model 3 speakers, several odd speakers, AM/FM Panasonic radio, power converter, telephones, interocm, Kenmore automitc washer and dryer, Avanti mini-refrigerator, KMC microwave Amana Radar range, Hoover Concept II upright vacuum, Samson ultra sonic humidifier, Eureka upright vacuum, Regina electric broom, Advance heavy duty floor polisher, expresso machine, electric fan, bug light, Dr. Pepper machine and more.
HANDICAPPED EQUIP. TOOLS-MISC.
New wheel chair lift for van. 2 Everest Jennings electric wheel chairs, electric hospital bed, guerney 10" miter saw, 1hp Craftsman air compressor, 300 gallon gas tank, 150 gallon diesel tank. Craftsman Chain saw, bench grinder, tool box hand tools, garden tools, wheelbarrow, Skil Saw, workbench, folding aluminum ladder, log rack, pool supplies, metal shelving, picnic table, lawn chairs, misc. lumber, gas grill, etc.
TOM HOOKS ESTATE, Owner
J. R. Hooks, Executor
Finis Schultz, Auctioneer
(618)498-3176

270 AUCTION CO.
Fri., Oct. 13th, 6:30pm.
I-270 to Granite City Exit 203. Take Old Alton Rd. Exit. Go left to Frontage Rd. Then left (West) 1/4 mile to 270 Auction Co. Follow Signs.
Household items, toys, Tools, jewelry, glassware, quilts, carnival and depression glass, plus many, many items.
Consignments taken daily-Call for information
Phone 618-797-1525
270 AUCTION CO.
904 Thorngate
Granite City, IL 62040
Auctioneer Jerry Zink
Clip-n-Save

Just say, 'Charge it!' when you place your ad in the Suburban Journals.
VISA
graciously accepted.

Auctions/Flea Markets 1730

Auctions/Flea Markets 1730

AUCTION
"Where You Get Something For Nodding"
ESTATE OF ALICE VALENTI
700 Greenwood, Collinsville
Sunday, Oct. 22, 1989
10 A.M. SALE
TERRY BONES ALLAN AUCTIONEER
Directions: St. Louis Rd. & Greenwood.
REAL ESTATE SALE & HOUSEHOLD
PROPERTY TO BE OFFERED AT 1:00 P.M.
4 to 6 bedroom house w/4 bathrooms, LR, DR, kitchen, Lg. familyroom, 3 car garage & workshop. TERMS: 10% down day of sale, remainder due upon receipt of title. OPEN HOUSE: By appt. 344-6203 or 344-4075. Household items listed in future ad!
ALLAN AUCTION APPRAISALS SERVICE
344-6203 COLLINSVILLE

WHYERS ESTATE AUCTION
SAT. OCT. 14th 10:30 A.M.
105 CYNTHIA, MITCHELL, IL.
(Just north of Int. 270 at Ill. 203 exit)
2 - 5 pc. BR. sets w/chests, dressers, mirrors & nightstands; Maytag washer & dryer; Whirlpool refrigerator & chest type freezer; RCA Colortrak 2000 w/stereo & remote (1 yr. old); floral tweed couch & loveseat; 3 pc. LR table set; dinette set; Noritake service for 8; flatware; Guardianware; costume jewelry; quilt; lamps; Hoover vac; Xmas; 2-TORO self propelled mowers (like new); bench grinder & vise; misc. tools, kitchen, household, glassware & shop items plus much more! AUCTIONEER'S NOTE: An exceptionally clean Madison County sale. Plan to attend.
OWNER: Central Bank, executor for the Estate of Marie Whyers.
KOHL Auction Service, Belleville, IL, 618-277-7951

Air Cond./Heating 1740

WANTED, BROKEN AIR CONDITIONERS. Will pay $5 for each and will pick up. 451-0968

AIR CONDITIONING Service call $20. 2 ton condensing unit $699 installed. Call Olde Towne Heating and Cooling, 797-0210.

Appliances 1750

Gas stove, good condition, clock and lighted oven. 931-4449

JOE WOODS. Washer, dryer sales and service. 931-0837.

STOVE, REFRIGERATOR, white. Call after 1pm. 451-1146.

D&S APPLIANCES
SALES and SERVICE
—USED—
•Stoves •Refrigerators
•Washers •Dryers
$20.00 SERVICE CHARGE ON ALL IN-HOME ESTIMATES
—30 Day Warranties Available—
CLOSED MONDAYS
1007 Madison Ave.
876-8215

Farm Equip./Supplies 1840

WICK BUILDINGS (618)277-1400

Firewood/Fuel 1850

MIXED SEASONED Firewood. Limited supply. $60/truckload. 931-0224

OAK FIREWOOD for sale, $75 a cord, delivered. 876-7565.

OAK FIREWOOD-Split, delivered, stacked. $55. 288-7556; 288-9350.

SEASONED OAK firewood. 451-1323

FIREWOOD
SEASONED OAK
$105
FULL CORD
•Delivered
•Split
•Stacked
CALL TIM AT
797-0572

BBB
1989 OLDS 98 REGENCY BROUGHAM
Anti-lock brakes, leather, and much more.
NOW! 2 LOCATIONS!
BBB CADILLAC-OLDS
Downtown on Clay
344-4212
Route 157 & SA-35
346-8890
Collinsville

Furniture, Draperies 1865

BEDROOM: 5 Piece Set. NEW! Must Sell! $400. (314)434-9315.

BOOKSHELF, BED frame, end tables, twin captain's bed. Call after 1pm; 451-1146.

DiningRoom 9 Piece Set. New! Must sell! $775. (314)434-9315.

Drapes: 270x84, formal and clean, $35.00; 125x84, informal, $15.00. 797-6696.

KINGSIZE BED, brass headboard. 2 window fans. All in good condition. 876-6438

LIVINGROOM: Sofa, Loveseat, Chair, NEW! Must Sell! $400. (314)434-9315.

OAK TABLES. New large shipment. Oak double pedestal table w/6 chairs, $379; solid wood chairs, $79 value, only $15; barrel back, $99 value, only $30. Don's Woodworks, off 111 on Poag Rd. 656-7731.

OLYMPUS OM-10 35mm camera with flash. Pioneer amp, preamp, tuner, Sony turntable. Kingsize waterbed with dresser, hutch, nightstand. Refrigerator. Call after 5pm, 876-5737

USED FURNITURE And Appliances Bought and Sold. 452-7153. 1335 Edwardsville Road.

WALL UNIT, excellent condition, 70" high x 72" wide x 14" deep. $60. Leave message. 877-8107.

Household Goods 1900

AMANA DRYER, twin bed with mattress and headboard, Gibson frost free refrigerator. 876-7027

BATH VANITIES, marble sinks, $39.95. Displaying 100. Warehouse (314)822-4100.

CARPETS $39 a ROOM, many sizes/colors. Appliances... 314-838-3292.

KITCHEN CABINETS to 50% off; thirty styles. Warehouse (314)822-4100.

LARGE WOODBURNING Stove for sale. 797-6506

MUST SELL: Dining room set-table, 4 chairs, and hutch. 452-8036 after 3pm or 452-0818 after 6pm.

NEW FURNITURE: less than discount store prices. Quality name brand new bedding ½ price. New living room suites $169.95., 5 piece dinettes, $88., 3 piece bedrooms $189.50., Lamps $29.95 a pair, Baby beds $79.50., new heavy bunk beds, complete $128.88 and much more. We accept ADC orders. FAY FURNITURE, 439 Collinsville Ave., East St. Louis. 271-8200. We buy used furniture and antiques.

USED FURNITURE: Sofas, $59.50; roll-a-way beds, $39.50; beds complete, $59.95; wardrobes from $29.95; linoleums, $34.88; stoves, $69.50; all refrigerators, half price; dinettes, $59.50; king and queen size beds, half price; portable televisions, $34.88; component stereos, $49; rebuilt washers, $149; kitchen cabinets $19.95, room size carpet $28.88, hide-a-beds $69.95; all heaters half price; and much more. We accept ADC orders. FAY FURNITURE, 439 Collinsville Ave., E. St. Louis, 271-8200. We buy used furniture and antiques.

WHIRLPOOL SELF-CLEANING electric range, very clean. $75. 797-6076

Livestock 1940

LAZY "C" RODEO SCHOOL: Jacksonville, IL. Every Saturday & Sunday. Ray Cox, owner. (217)245-6280

USE WANT ADS

Machinery/Tools 1950

CRAFTSMAN 10" electronic radial saw. Like new. $325. 797-1524.

Musical Instruments 1960

PIANO FOR SALE. Wanted responsible party to assume small monthly payments. See locally. Call (618)398-9456 anytime.

Pets 1970

AKC ALASKAN MALAMUTE puppies, 7 weeks old, shots and wormed. $200. 797-1167.

AKC COCKER SPANIEL, male, buff and white, 1 year old, $100. 797-6070.

AKC PUPPIES- Airdale, American Eskimos (UKC), Basset Hounds, Boxers, Chow Chows, Cockers, Collies, Daschunds, Dalamations, Dobermans, German Shepherds, Golden Retriever, Great Danes, Labradors, Miniture Schnauzers, Pomeranian, Poodle, Rottwieler, Saint Bernards, Shelties, Shih Tzu, Yorkies. Puppy Love Haven, Mexico, Missouri. 314-581-6433.

CORONET With case and stand, 797-6465.

FREE PART Beagle Pups and Tail-less Kittens. 931-6592.

FREE TO good home 11 month old dog and 3 month old ½ Lab puppy. 452-9640

LOOKING FOR A DOG? Let Edwardsville Illinois Kennel Club assist you in locating a dog or puppy from a reputable breeder. 259-3121.

LOST: BLACK Female Cat. Part Persian. No Collar, Full Grown. Childs Pet. Vicinity of Downtown Area. Please Call 451-8018.

ONE FREE Cat- Litter trained, black with white paws and white whiskers; One AKC register Poodle, spayed, black, 10 years old, $25. 452-0778 Call after 5pm.

POODLE Puppies, Akc, all shots, guaranteed. Paper trained. (618)588-4271.

RABBITS. One mini Lop Buck, 2 does. 797-0993

TEDDY BEAR Hampster for sale. Phone 451-2488 for details.

Sporting Goods 1980

COMPOUND BOW - Precision Equipment - Magnum Hunter. Extras include cobra site pin, string silencer, cable stabilizer, shooting glove, and arm guard. Over $300 in equipment for $135. 452-7503.

Misc. for Sale 2020

BROYHILL QUEEN size sofa-sleeper. Excellent condition. $200. 452-1177.

BRUNSWICK Pool table, 50"x100 Playing surface, Bought new $4,000. Asking $1,000 includes accessories. Victany VIP membership, assume remaining payments; 1978 Honda $500, Water cooled, drive shaft, new head, needs engine work, make offer. 931-8010 after 4:30.

CHAIN LINK Fencing, double dip galvanized material. Expert erection, free estimates, reasonable prices. 877-4156, 876-3670

10IN CRAFTSMAN SAW. 6in metal lath. 16in cubic Frigidaire, like new. 876-6149.

DINING TABLE with 6 chairs, 2 extra leafs. 6Ft. buffet with hutch. All like new, $300. 88½inch Mediterranean couch and chair. Recently covered. Green on white, $500. 4Ft. Coffee table and 2 end tables, dark, $50. Blue metalic pearl drum set. High hat, cynbal and stool. Small boy. One owner, $650. Call451-9000.

DISCOUNT PAINT, new and closeout. Free delivery. Walter Prince, 452-0173 anytime.

GOOD FURNITURE For Sale. Bunk Beds Brand new. Hide-away bed. 452-9848.

LOST A HUB CAP? Call Mr. Hub Cap for all wheel cover needs. 2000 N. Illinois (Hwy 159), Belleville. 277-7779 Mon-Fri. 9-5; Sat. 9-3.

3 MARTINVILLE Tables, 2 end and coffee. Oak Coachtable $50. Large Jenn Air Microwave $75. Plush Sofa $135. Bedroom Set Complete $225. Macrame Table 2 Tier smoked Glass $35. 79 Chevy Luv Truck with Fiberglass Shell $870. Lots of Miscellaneous. See at 4072 Bruene Pontoon Beach.

MISCELLANEOUS SALE. Ladies clothing, suits (very nice) small and medium, large, size 10 and up. Mens sports jackets, storm door, steel door with glass, Magnavox 25" console TV, gold crushed velvet living room chair, ½ size rollaway bed, lawn mower, ceiling fan, knick knacks, Cherry Blossom china dishes, lots more. Come and see. 3025 Maryville Road, 877-6752 or leave phone #, I will call you back.

MITCHELL 220/55R-390 14" tires, Truck rails, old Singer sewing machine, sofa & chair, and drapes. 931-4512 after 5pm.

NEW RACING BIKE, new Kerosene heater, 8 drawer dresser with mirror, highchair, trolling motor, and lots more. 931-4707

PHASE CONVERTERS. All sizes H.P. Used units available. (219)255-3198.

5 PIECE Waterbed Set, Black Formica, $600. Excellent Shape. 797-0738.

POOL TABLE with accessories, full size ¾" slate top, good condition, $350. Call 797-1578.

PRIME TOP SOIL, $55 tandem load, call for price outside G.C. area, 931-4770.

QUILTING FRAMES, double. Call after 1pm. 451-1146.

REPOSSESSED VACUUMS
3- Rainbow Vacuums w/attachments. The water machine. Real nice. These machines are fully guaranteed. Sold new for over $800. Pay balance of $386.10 or assume payments of $20.50 month.
2- Electrolux vacuums with power head and attachments pay balance of only $283.00 or payments of $18.60 mo.
3 KIRBY vacuums w/attachments. These are real nice machines. Sell new for over $800, pay balance of $292.00 or assume payments of $18.70 mo.
1-Filter Queen w/ power head and attachments must sell. This vacuum sells for $799. Pay balance of $375 or assume payments of $19.90 mo.
All these vacuums are fully guaranteed. For free home trial, phone credit manager. Toll Free 1-800-446-0509.

Royal Electric Typewriter, $100. Walnut Chest of Drawers, $20. Freezer, chest type, 10 cubic feet, $200. 876-5166

SET OF Encyclopedia 61 thru 71, $25. 876-3079

10 SPEED BIKE, rock CD's. Best offer. 451-6164.

STANLEY DEALER
Call Linda, 797-1361

TABLE, 6 CHAIRS, $50, Wurlitzer Accordian, $100, antique chest, twin iron bed, more. 877-3237.

TIRED OF Raking leaves? For rent commercial leaf mulcher with or without operator. 797-1740.

TWO 800-16.5 BF Goodrich Silver Town extra traction snow tires, mounted on Ford 8 lug rims. $150. 931-0223.

USED BURGLAR Alarm System. Some new Parts. 3 Room, 220, Window Air Conditioner. 452-1511.

USED 8ft. Industrial quality fluorescent lights, $20/Great for garages. other misc. sizes available. 876-4941

Misc. for Sale 2020

VIDEO GAMES, jukeboxes, shuffle alley, cig. machines. $150 and up. Ken Jones, (314)355-0241.

WANTED: Washers, dryers, microwaves-not working. Also sales, parts and repairs. 931-3450

WASHER DRYER, stove, refrigerator, 350 olds motor, 350 Chevy auto transmission, up rite freezer, 451-6821.

WOOD COFFEE and End Tables Etc. Good Condition. $125. 931-7763.

WURLITZER ORGAN, like new; has beginners, tapes and all entertainer attachments plus bench, will sell for $450 or trade for small spinet piano. Can be seen at 2908 Dogwood Drive. 877-3948. Granite City.

1981 250 Yamaha Exciter. Good Shape. $400. 797-0738.

BBB
1989 CHEVY CORSICA
Automatic, air, power steering, power brakes, wire wheel covers, low miles.
NOW! 2 LOCATIONS!
BBB CADILLAC-OLDS
Downtown on Clay
344-4212
Route 157 & SA-35
346-8890
Collinsville

Homes for Sale 2100

EQUAL HOUSING OPPORTUNITY

All real estate advertising in this newspaper is subject to the Federal Fair Housing Act of 1968 which makes it illegal to advertise "any preference, limitation or discrimination based on race, color, religion, sex or national origin, or an intention to make any such preference, limitation or discrimination."

This newspaper will not knowingly accept any advertising for real estate which is in violation of the law. Our readers are hereby informed that all dwellings advertised in this newspaper are available on an equal opportunity basis.

Central West End 2105

55XX CHAMBERLAIN, 4+ bedrooms, 2½ bathrooms, brick ranch, attached garage, full finished basement, w/bedrooms, full bath, recreation room, Treed lot, F.T.H.B. $61,400, P.E.S.I., 721-2600.

Homes for Sale- Out of Area Missouri 2295

HOUSE 1200sq. ft. 3 bedrooms, half basement, fireplace, gas heat, on 30 acres w/pond near Current River. $45,500. (314)

Homes for Sale- Illinois, St. Louis Metro Area 2300

5 ACRES, 3 bedroom home, small barn, fine garden, 2 miles from HWY 67 and Maude on Blacktop in Poplar Bluff, Missouri for Info Call 314-686-6255.

Bethalto & Vicinity 2310

ARE YOU READY TO BUY? 2 homes in Bethalto, nice location, lot size 75x290.5. Great investment. Priced to sell. For more in detail, (618)259-8928.

Edwardsville & Vicinity 2345

NEAR I-270 & 159, 2000 sq.ft. brick ranch, 4 bedrooms, 2½ baths, kitchen open to family room with fireplace, dining room, living room, laundry room, basement. $129,900. 288-7514.

Granite City & Vicinity 2355

2 BEDROOM, ALL new kitchen and bath. 877-1822.

2 BEDROOM MODULAR home on its own lot. Stove, refrigerator, washer and dryer. Central air. $20,000. 288-9478.

3 BEDROOMS, basement, and garage, in Pontoon Beach. 931-0928

BY OWNER: Large 2 story home for sale or rent. 2250 Benton. Call Linda G. 931-2025.

GOVERNMENT HOME-EQUAL HOUSING OPPORTUNITY-1951 JOY-3 BEDROOMS-1 1/2 BATHS-GAS HEAT-C/A......$24,750

2322 DELMAR-3 BEDROOMS-BASEMENT-GAS HEAT-GARAGE-REDUCED..... $26,100

CONTRATTO REALTY
1-377-9735
PAM COLLMAN......1-377-5006
TRENT DEVER........1-377-9571

HOUSE TO BE SOLD THAT YOU CAN MOVE TO YOUR OWN LOT! 2938 Madison Avenue, Granite. Inquire at 1916 State or call 877-1912.

2609 LYNCH
Three bedroom brick home with full basement and central air, 1 car attached garage with metal shed. $47,500 sale price with $4000 down payment and no closing cost. Convenient location.
FIRST GRANITE CITY SAVINGS & LOAN
452-3700

2430 ADAMS
4 room frame with full basement. $1,700 includes down payment and closing cost. $20,900 sale price includes $2,300 fix-up money. Total payment is $250. Call
452-3700

WANT ADS GET RESULTS

Collinsville & Vicinity 2325

CUSTOM BUILT HOMES
$0.00 CLOSING COSTS
COLONY BUILDERS will build your home and WE'LL pay the closing costs!
Colony BUILDERS, INC.
344-9165

Granite City & Vicinity 2355

Two bedroom, completely remodeled, garage, outskirts of town.
D. W. BROWN REALTORS
Ask for Barb
452-3500 or 797-1222

Granite City & Vicinity 2355

HOME FOR SALE
Two bedrooms, 1 bath, basement, central air, large fenced yard, outstanding condition. Must see to appreciate.
$27,XXX
2061 RHODES ST.
Madison, Ill.
CALL FOR APPT.
797-0776

Granite City & Vicinity 2355

BBB
1989 CADILLAC SEDAN DEVILLES
Low miles, all the options including leather. Several to choose from.
NOW! 2 LOCATIONS!
BBB CADILLAC-OLDS
Downtown on Clay
344-4212
Route 157 & SA-35
346-8890
Collinsville

USE WANT ADS

Granite City & Vicinity 2355

FLOOD Realty Centre Inc.
931-2600
5220 Nameoki Road, Granite City, IL

HOURS:
MONDAY—FRIDAY..........8:30 A.M.-7 P.M.
SATURDAY..........9:00 A.M.-4 P.M.
SUNDAY..........1:00 P.M.-4 P.M.

NEW LISTING: 2 family home conveniently located near shopping and businesses. 11 rooms, 2 car garage and carport. Could be sleeping rooms. Good income property.

NEW LISTING! Really nice home in quiet neighborhood. 3 bedrooms, basement, 2 car garage, fenced yard, 1 year Warranty. PRICED TO SELL - Mid $40's. CALL NOW!

NEW LISTING: New vinyl siding, new thermopane windows, new water heater, roof only 5 years old, nice wallpaper, 3 bedrooms, basement, fenced yard. ONLY $29,900. CALL QUICK!

NEW LISTING: Thinking of relocating your business? We have a lot available. Ideally located on busy highway. Utilities available, rock surfaces. Act now while the price is right!

ATTENTION: 4 bedroom earth home in Edwardsville. Energy efficient. Indoor pool, 2 baths, sauna, modern kitchen Elegant home on 9 acres with a lake. A must to see!

NEW LISTING: Very nice duplex. Fenced in back yard. Storage building. Both sides have been newly remodeled. 2 bedrooms, 1 bath each side. Tastefully landscaped. Call now.

NEW HOMES!	NEW HOMES!
GAYE FLOOD	ROD FLOOD
CHARLIE PALUS	SANDRA BASDEN
SCOTT HILLMER	BRENDA PHILLIPS

ONE YEAR WARRANTY

Granite City & Vicinity 2355

A MEMBER OF THE SEARS FINANCIAL NETWORK
COLDWELL BANKER STAR REALTORS®
3701 Nameoki Road, Granite City, Ill.
876-0024

BUYING? Our expert guide makes house hunting easy. Pick up your free "Best Buyer Guidebook" today.
Nationwide RELOCATION SERVICE
SELLING? With our "Best Seller Marketing Services Guarantee" we furnish a list of guarantees with every house.

WE CAN OPEN THE RIGHT DOOR FOR YOU

INCOME PROPERTY — Two 4 family apartment buildings, good condition, fully occupied, positive cash flow — 1720-22 Kennedy.

BEAUTIFULLY DECORATED AND PAPERED brick home with 4 bedrooms, 2 baths, newer kitchen, dining room, central air, and more. Priced in fifties.

NEW LISTING — room ranch with family room, fireplace and attached garage - outskirts of Granite City - only $34,900.

NEW LISTING — Exclusive neighborhood, brick ranch with built-in kitchen, formal dining, spacious bedrooms, attached garage, full basement - 3131 Colgate.

NEW LISTING — This 2 bedroom doll house features newly remodeled bath, partially finished basement with family room, "brand new" garage and lots of storage space. Priced at $44,900.

NEED MORE ROOM? This split foyer features 1¾ baths, 2 car garage, whole house security system, lighted pool and deck. See this beautiful home today at $79,900.

NEW LISTING! Newly remodeled doll hous on Davis. 3 bedrooms, full finished basement, 2 car garage, low maintenance and fenced yard. Call today!

LARGE LIVING ROOM AND KITCHEN are only a few of the features of this home. Back yard is fenced with covered patio and garage. Features Home Warranty Plan. Only $39,900.

EXCELLENT BUY for a compact home or rental investment. Call about this 4 room bungalow for only $15,000.

WOODED AND OPEN LOTS available in Country Club View, Edwardsville. Many plans available or bring in your own specifications and starter building the home of your dreams.

GRACIOUS LIVING FOR THE EXECUTIVE OR PROFESSIONAL — Beautiful brick home with 3 bedrooms and 3 baths, designed for privacy, family living and entertaining at $89,900.

NEW LISTING — 5 room, 2 bedroom home, full basement, fenced rear yard, good location. Only $29,900.

Laura Dix	931-6953	Sheila Muhlbaier	991-2186
Sharon Engelke	451-9488	Darrel Rutledge	877-0176
Kathy Suess	451-4885	Bob Simon	452-1818
Pat Kalips	876-7022	Mary Anne Svezia	451-9177
Chris Miller	451-7474	John Blasingame, Broker	877-2944
Carolyn Suess	931-5153	Shirley Schlemer, Broker	656-8998

An Independent Owned and Operated Member of Coldwell Banker Residential Affiliates, Inc.

BARGAIN HUNTING???
Try the Classifieds!

CAREER WEEK
877-4800
The better way to sell homes.
SOLD CREWS Better Homes and Gardens®

NEW LISTING — 3 bedroom home with remodeled eat-in kitchen, finished basement and detached garage. Priced in the $30's..........GC1451

A GREAT PRICE TO BEGIN! Charming 1½ story home with 3 bedrooms, full basement and 1½ baths. Features central air, enclosed back porch, one car detached garage and much, much more. The best part is the price - $31,900. Call today because it will be gone tomorrow..........GC802

NEW LISTING — Comfortable and cozy. 3 bedroom brick, large family room with wood-burning fireplace, fenced yard, spacious kitchen. Newer roof. Pet door opening to back yard. Call today. $46,900..........GC267

AFFORDABLE FAMILY HOME — 3 bedroom ranch on nicely shaded corner lot. Features central air, lots of new paint, carpet and wallpaper. Five minute walk to grade school. Neat and clean. Call now! At $40,500 you can't afford not to. Agent-owned. Comes with 1 Year Home Warranty..........GC801

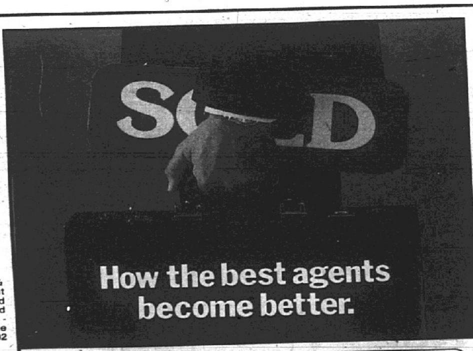

Beat the system with our System. The Better Homes and Gardens® Home Marketing System can help you get more listings and sell more homes.
Give us a call.
877-4800
SOLD CREWS Better Homes and Gardens®
The better way to sell your home.
© Meredith Corporation 1987. Each firm independently owned and operated.

NEW HOMES
$59,900 to $129,900
FIVE LOCATIONS
1. PERIGEN DRIVE
2. GEMSTONE
3. TIMBERLAKE
4. KATIE LANE
5. MARYVILLE RD.
WILL BUILD TO SUIT—IN ANY LOCATION

NEW LISTING: DUPLEX — Anxious seller! Make offer on this super duplex in Pontoon area. $37,000..........GC1104

3823 JOHN GLEN — New listing. Nice 3 bedroom home on quiet John Glen Drive. Large lot on end of street. Large work area in garage. This is a must to see. Priced right..........GC1028

2817 HERBERT — Rent one side, live in the other this 1 bedroom living room, dining room, kitchen, attached garage with opener. Very nice in low $30's..........GC772

NEW LISTING — ATTENTION FISHERMAN OR RETIREES — Health forces the sale of this beauty at Lake Timberline. 3 big bedrooms huge living room with fireplace, wet bar, 2 full baths, ceiling fans all bedrooms, electric heat, central air, huge 32x32 2 car garage, all on big 210x130 lot. Color pictures in office. call today!! $44,950..........GC956

CAREER WEEK CAREER WEEK CAREER WEEK CAREER WEEK CAREER WEEK

Granite City & Vicinity 2355

Granite City & Vicinity 2355

Granite City & Vicinity 2355

SAVE ON U.S. GOVERNMENT OWNED HOMES!

Professional help in preparing and sending your offers to HUD is FREE, as follows:

1. Select the home(s) you would like to buy.
2. See a licensed real estate agent for complete buying information including the amount of "earnest money" that must accompany each offer. The real estate agent's help in arranging property inspections, and in preparing and submitting your offer is free. No service charges. No fees.
3. Your offer(s) MUST be sent to HUD by a licensed real estate agent. Do NOT send anything direct. Licensed real estate agents are listed in the "yellow pages."
4. LBP beside a property indicates a potential lead base paint hazard. Offers for such properties that do not comply with special regulations will be rejected.

BROKERS ATTENTION! Bids must use contract form 9548 (revised 8/88), and comply with procedures in booklet entitled "HUD's Approach To Selling Homes." Available by calling 312-886-9761.

NEW LISTINGS
AVAILABLE UNTIL OCTOBER 18, 1989 2:00 P.M.
Bids will be received until October 18, 1989 2:00 P.M. The bid opening will be held at 10:00 a.m., October 19, 1989 in Room 702, 547 W. Jackson Blvd., Chicago, IL 60606. Not responsible for any errors in this ad, nor for prior sale, cancellation or withdrawal.

PROPERTY ADDRESSES:

Address	Listing Price
1121 44th St., N. East St. Louis 62204 LBP FHA CASE #: 132 063620 303	Listing Price: $4,700
715 71st St., N. East St. Louis 62203 LBP FHA CASE #: 132 001942 777	Listing Price: $6,200
709 73rd St., N. East St. Louis 62203* FHA CASE #: 132 043298 203 *Vacant lot	Listing Price: $500
812 78th St., N. East St. Louis 62203 FHA CASE #: 132 042061 235	Listing Price: $6,700
816 84th St., N. East St. Louis 62203 LBP FHA CASE #: 132 055963 321	Listing Price: $3,200
5121 Eastgate, East St. Louis 62204 LBP FHA CASE #: 132 068739 303	Listing Price: $2,400
2554 Monroe, East St. Louis 62204 LBP FHA CASE #: 132 035609 321	Listing Price: $1,000
3200 Oliver, East St. Louis 62205 LBP FHA CASE #: 132 000245 203	Listing Price: $9,500
2322 Delmar, Granite City 62040 LBP FHA CASE #: 132 001297 777	Listing Price: $24,800

Equal Housing Opportunities HUD
U.S. DEPARTMENT OF HOUSING & URBAN DEVELOPMENT
547 W. Jackson St., Chicago, IL 60606

A MEMBER OF THE SEARS FINANCIAL NETWORK
COLDWELL BANKER
TOWN & COUNTRY
2 COTTONWOOD RD
GLEN CARBON, IL
288-5777
HOMETOWN PROFESSIONALS WITH "NATIONWIDE CONNECTIONS"
Nationwide Relocation Service

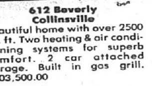

612 Beverly
Collinsville
Beautiful home with over 2500 sq. ft. Two heating & air conditioning systems for superb comfort. 2 car attached garage. Built in gas grill. $103,500.00

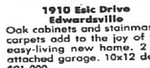

1910 Esic Drive
Edwardsville
Oak cabinets and stainmaster carpets add to the joy of this easy-living new home. 2 car attached garage. 10x12 deck. $91,900.

WE CAN OPEN THE RIGHT DOORS FOR YOU:

92866 **2919 HARVARD,** near Coll., mobile home with pool $26,500
61050 **105 SECOND AVE, Hamel,** 2 Bedroom starter home $33,900
92692 **712 N. 69TH ST., E. St. Louis,** 2 bdrm brick bungalow $35,700
92570 **409 CASS AVE, Edw.,** nearly maintenance free exterior $38,500
92305 **14 DORSET CT** **CONTRACT**, new carpeting $39,900
923 **SOLD** LINDEN, Edw., 3 Bdrm, 1 car detached garage $41,500
90949 **120 SANDRIDGE, Coll.,** 1 Bdrm condo near interstate $41,900
91129 **128 SANDRIDGE, Coll.,** 1 Bdrm condo near interstate $41,900
82931 **1947 RAMADA BLVD, Coll.,** 1 Bdrm condo, $44 fee $45,900
92600 **R.R. 2, BOX 229, Worden,** 3 Bdrm home on 2 acres $49,900
92304 **251 W. AHRENS, Worden,** 2 years old, 3 bedroom home $49,900
91520 **OLD ALTON ROAD, Edw.,** 1,120 sq. ft., 3 bedroom home $51,900
92510 **R.R. 2, BOX 69, Worden** 2 & 1 car garages, highway access $55,000
92402 **47 SUMMIT, Glen,** must see inside to appreciate $55,700
92734 **3222 WILSHIRE DR, Granite,** Ranch home, nice neighborhood $62,000
91641 **R.R. 2, BOX 9A Rte. 162, Troy** 1 story in country setting $69,200
92182 **302 CAMELOT, Coll.,** move in condition, fenced yard $74,000
91986 **16 DOGWOOD,** **CONTRACT** yer, fireplace $75,900
91893 **25 LAKE DR, Troy,** 3 bdrm on large shaded lot $78,800
91372 **4436 HIGHWAY 162, Granite** lovely 2 bdrm 1.89 acres $79,900
90584 **#6 GLEN MILL CROSSING, Glen,** new 3 bdrm ranch $80,000
90392 **#7 GLEN MILL CROSSING, Glen,** new ranch home, full basement $80,000
90602 **#19 GLEN MILL CROSSING, Glen,** new 2 story, 2 car garage $86.900
9222 **273 GLENWOOD, Glen** full brick convenient to all highways $85,900
9218 **SOLD** ANCELLOR, Edw., new 2 story in Esic $86,900
92511 **1910 ESIC, Edw.,** 3 bdrm 2 bath, new home with deck $91,900
92569 **40 MATTERHORN, Glen,** large lake front 3 bdrm 3 bath $93,900
92435 **305 CASSENS AVE., Hamel,** 1 year old, vaulted ceilings $94,900
91715 **612 BEVERLY, Coll.,** 2 bdrm 2.5 bath, large rooms $103,500
92340 **1970 LEMONTREE, Coll.** 3 bdrm, office in lower level $109,500
92636 **206 BLUE RIDGE, Glen,** Immaculate 100% brick home $112,900
92180 **203 MATTERHORN CT. Glen,** new construction pick your colors $123,900
92307 **208 CASCADE, Glen,** full brick 8 room home, covered patio $123,900
83604 **200 MATTERHORN CT. Glen,** new home great room with fireplace $124,500
92835 **223 E. LAKE DR, Edw.,** 5 Bdrm finished basement $128,900
91948 **R.R. 1 BOX 160A, Marine,** 2 bdrm log home on 12 acres $138,900
91947 **R.R. 1 BOX 160, Marine** 3 bdrm log home on 15.5 acres $145,000
91716 **24 OAK HILL MANOR, Edw.,** 5 bdrm, wet bar, in ground pool $224,900
90587 **5 LAKEWOOD DR, Glen,** beautiful estate, in ground pool $389,500

Expect the Best...from these "Neighborhood Professionals"

Mardra Banks	288-5832	Larry Hoffman	344-2641	Rick Seely	656-0603
Bill Barr	667-2856	Barbara Lawrence	656-6968	Dave Smith	656-5258
Pam Bornemann	656-0595	Darla Lewis	692-0528	Elaine Triebes	656-4627
Alvin Bouse	288-9420	David Horner	344-8572	Donette Uebinger	633-2386
Dock Conner	692-0348	Kathy Neff	288-5410	JoEllen Walker	692-0677
John Criswell	692-0891	Paul Ottwein, Owner	288-9241		
Ed Eaton	692-0138	Merrill Ottwein, Broker	288—9634		
Barb Edmonds	288-7136				

MLS

Duplexes for Sale 2405

1 AND 3 BEDROOMS, large kitchen, gas stove, central air, gas heat, storm windows, aluminum siding, new carpet, paint, wallpaper, fenced yard, garage with electric door opener, maintenance free, garbage disposal, basement, washer/dryer hook-ups, drapes and blinds. Madison. Call 797-6107.

BRICK DUPLEX for sale, $80,000. #11 Paul, Mitchell. 797-1662

Lots/Acreage for Sale 2430

36 ACRES, HIGHWAY 140. $1800, acre. Hamel area. 344-0509.

4 ACRES. $9500. Will finance. Hamel area. 344-0509.

GLEN CARBON. Large, quiet, lakeside lot. Near 270. 288-9413.

TROY, BEAUTIFUL residential lots, many wooded, utilities, sewers. 288-9413.

Mobile/Manufactured Homes for Sale 2440

BEAUTIFUL DOUBLE wide on private lot. Across from city hall in Cahokia. 1344 Square Feet. 3 bedrooms, 2 full baths, double car garage, with water and sewer. Large cedar deck with privacy fenced yard. Completely remodeled. Call for details. $38,000. A must see home. 337-7299.

12x65 2BR enclosed porch, shed, appliances, central air, 877-8262.

1984 14x70 JAY SKYLINE. Large kitchen w/bay window, 2 bedrooms, 1 bath, deck, masonite siding. Must sell. Will negotiate. Granite City location. 618-288-6686.

MOBILE HOME For Sale. 60Ft.X10Ft. Extended Livingroom (Winszor) For Appointment Call 452-5503.

1976 MOBILE HOME, 14x70, 2 bedroom, c/a and furnace new, large closets and many cabinets. 667-2433 or 877-3292

1988 MOTOR HOME. Call after 4pm. 931-6271.

$16.00 DOWN
Take over payments on two and three bedroom repossessed mobile homes.
931-8488

SAVE TIME-SAVE MONEY USE WANT ADS

BBB
1989 OLDS CALAIS "I"
White, Loaded
5300 miles
SPECIAL OF THE WEEK
NOW! 2 LOCATIONS!
BBB CADILLAC-OLDS
Downtown on Clay
344-4212
Route 157 & SA-35
346-8890
Collinsville

Granite City & Vicinity 2355

Mobile/Manufactured Homes for Sale 2440

SALE SALE
Doing It Again - Free Door Prizes - Free Refreshments
3 BIG DAYS - Fri., Sat. & Sun., Oct. 13, 14 & 15
All Homes Drastically Reduced - Bring your title or your check book you will save lots of money. Don't Miss It.
STOREYLAND MOBILE HOME
3085 Fosterburg Road
1 mile North of 140 Alton, IL.

Real Estate Wanted 2485

BROKER PAYING CASH For Houses. Call Jim at Abrams Realty 1, 877-1900.

BUYING HOUSES. Highest prices paid. Quick cash. FLOOD REALTY CENTRE. Call *Charlie*, 931-2600 or 451-8988.

HIGHEST PRICE PAID 4 HOUSES! Call *Scott* at 931-2600 FLOOD REALTY CENTRE

WE BUY HOMES! Free estimates of value. Quick closing. Coldwell Banker Star, Inc., 876-0024.

Commercial Property for Sale 2505

DOWNTOWN COMMERCIAL PROPERTY. Includes 5 room apt. up plus 5 room apt. over 3-car garage. Lot 140 x 125. MORRISS REALTY CO. 876-4400.

6 FAMILY Apartment For Sale. Low 80's on Highway 40. 288-5577 after 5:30pm.

G & G CAR WASH. 920 Madison Avenue. 125 foot frontage. Call MORRISS REALTY CO. 876-4400.

1600 SQUARE FEET zoned Lt. Manufacturing for lease. $450/month. Rte. 3 and I-270. 797-1662.

Farms/Farmland for Sale 2510

LOG HOME
10 Year old, 4 Bedroom log home on 20 acres. Located on Rt. 100, near Hardin in Calhoun County. 3 out buildings, many extras. Seasonal business included can substantially help finance purchase. (618)576-9036

Office Space for Rent 2530

OFFICE SPACE FOR RENT. 2,000 Square feet of Office Space for Rent. $750 per month plus utilities. Call 931-6400.

1200' OFFICE SPACE FOR rent/lease, 3120 Maryville Road, Granite City. Rent negotiable. Call 931-1129

Retail/Store Space for Rent 2540

19TH AND EDISON. 5000 square foot store with fixtures for $500/month including heat and water. MORRISS REALTY CO. 876-4400.

Apartments/Flats Furnished 2601

EFFICIENCY APARTMENT, 2 rooms furnished, utilities included. $50 week, $100 deposit. 876-8576

FIRST FLOOR 2 Rooms/Bath Furnished efficieny. Completely remodeled. Excellent neighborhood. Heat, hot water, trash pick-up included. Tenant pays electric. $250 month rent. Security deposit and references required. 877-7912.

FURNISHED APARTMENT. Super Nice 2 Bedroom, Central Air, New Carpet, Water Furnished. No Pets. $275 Month 876-6913.

Granite City & Vicinity 2355

Granite City & Vicinity 2355

KEY ASSOCIATES REALTY
4020 PONTOON RD., UNIT 8
FLO LEINER, G.R.I. BROKER-OWNER
931-8539

LARGE UTILITY, lots of storage space, 3 bedrooms, detached garage, fenced back yard. $20's. #KA114

GREAT START: One bedroom, well maintained, paneled throughout, newer furnace and roof, air conditioned, aluminum siding and gutter. #KA119

CLAY ELLIS........876-0118 JIM HARMAN......877-3656
LARRY SOECHTIG..451-2475 ELAINE SHORT.....931-8165

Buying or Selling?
24 HOURS SERVICE
CALL TODAY
Mickey Edwards 346-1428 Jay Ridge 346-1429
877-4800
CREWS REALTY Better Homes and Gardens

Century 21 DOVE REALTY, INC.

2743 SUNSET
All dolled up and waiting for you to enjoy! Just received fresh paint inside and outside, new patio roof and lots, lots more on the inside, full basement, large lot, and privacy. Nothing to do but move in!! Realtor-owned.

#22 BRIARCLIFF
Want a 6 ft. chain link fenced back yard? You got it! Lovely 3 bedroom home ready to be occupied. Priced in $30's. Realtor-owned.

2717 MARYVILLE
3 bedroom beauty, fenced yard, near Wilson and Holy Family schools. Realtor-owned.

NEW LISTING:
EDGE OF TOWN: Attractive modular 3 bedroom, nice lot, owner relocating. MUST SELL ASAP!

VA ASSUMABLE, 2 bedroom, 2 car detached garage in Madison.

YOUR DREAM CAN come true, lots of cabinets in this kitchen, spacious home on large lot.

OWNER TRANSFERRED. Need a quick sale on this 3 bedroom with 2 car detached garage.

PERFECT STARTER HOME 2 bedroom, furnace, air, 1½ years and water heater, 1½ years old. Full basement, attached garage.

NEW LISTING:
2805 WASHINGTON
NEW LISTING: Cream puff property that includes rental property in rear. Redecorated, plush w/w carpet. New furnace and central air. Full basement, 2 car detached garage.

IF YOU WANT YOUR HOME SOLD, LIST WITH US TODAY! Homes are selling and our inventory is being depleted!
931-7200
4182 NAMEOKI RD., GRANITE CITY

Cheryl Grace	667-2114	Ruth Andrews	797-1333
Mark T. Arnold	451-0036	Ewing 'Lee' Andrews	797-1333
Jo Ann Mathenia	451-7121	Nadine Grace	797-2609

Apartments/Flats Furnished 2601

NEAT 3 rooms near hospital, utilities furnished. Century 21 Royce Realty, ask for Burl. 876-5050 or 451-2332.

NICELY FURNISHED Basement rooms, utilities, washer/dryer, furnished, $200. 877-2159

ONE BEDROOM Apartment, over garage, security deposit and references. 2149 Cleveland. Call after 4pm. 876-2417.

1 ROOM FURNISHED apartment, all utilities paid. $290 month. 931-5040.

3 ROOM FURNISHED APARTMENT. $195/mo., $195 deposit plus utilities. 2544 Missouri Ave. 876-9966

THREE FURNISHED rooms, bath, closets, carpeted. Heat, water, included. No pets. Lease required. 876-0017.

THREE ROOM Completely furnished apartment, utilities paid. 451-9358

UPSTAIRS FURNISHED apartment, clean, utilities included. Deposit required. 451-7815

North County-Furnished 2607

BEAUTIFUL 1 BEDROOM, all utilities, nice furniture, near I-270 & Hall Street. Weekly or monthly rates. 367-1106.

Apartments/Flats Unfurnished 2620

MODERN 2 BEDROOM townhouse, furnished kitchen, C/A, 1½ baths, carpeted, full private basement. $335 plus deposit. 3873 Rodney
Call 931-2804

APARTMENT NOW AVAILABLE. Large modern 2 bedroom. Downstairs. Large walk-in closets. Large livingroom. Large Kitchen with plenty built-in cabinets, disposal, all appliances, dining area. Large Sunny laundry room. Vinyl no-wax. Floors kitchen, bath laundry. Paneled walls, wall/wall carpet, central air condition, thermopane windows, drapes, smoke alarm. Private front/rear entrances. Cable ready. Large landscaped, fenced yard, well attended. Free trash, garbage pick-up. Plenty parking. Close to everything. No pets. One year minimum lease, $300 per month plus utilities, $300. Security Deposit. Shown by appointment only. Call 452-7577. You will love it!

APARTMENT 4 Rooms, furnished or unfurnished, all utilities paid, 877-5262; after 6pm 452-1110.

2 BEDROOM DUPLEX, attic storage, newly redecorated, stove & refrigerator furnished, private drive. 931-7112.

2 BEDROOM, Upstairs Apartment. $175 Plus Utilities per month. $125 Deposit. In the Granite City Steel Area. Inquire 877-8216.

CLEAN 3 ROOM apartment, stove and refrigerator. $180 rent, $50 deposit. No pets. Call 876-1840 or come to 1719 Edison.

CLEAN 3 ROOM, convenient location, on Madison Ave., A/C, stove, refrigerator, downstairs. Reasonable. 931-6338

DUPLEX, 4 large room, new carpeting, attic storage, 2226 State-upstairs, $240/month, plus $200 deposit, 877-1203.

ESTATE APARTMENTS. Quiet, secluded, wooded area off Esic Dr., Edwardsville. All electric, spacious, lovely, 2 bedroom. Water, sewer, trash pick-up furnished. No pets. 656-6695.

EXTRA NICE 2 BEDROOM townhouse apartment, 1½ baths, central air, private basement, recently recarpeted, fenced yard, washer/dryer hookup. 3877 Rodney Dr., $335/month. 931-7473 or 1-656-2397.

EXTRA NICE, 1 Bedroom apartment, $310 per month, references, no pets. 451-7062.

FIVE ROOM upstairs apartment. Heat, water, stove and refrigerator furnished. $290 month. 876-8813

GRANITE AREA. Efficiency apartment-one bedroom. 931-2329

LARGE 1 BEDROOM apartment in Collinsville. Quiet residential area. Water, sewer, trash paid. $275 month. (314)256-9328; (618)876-1865.

LARGE 3 ROOM apartment, near downtown, private bath, central/a $190 monthly. 876-3884.

3 LARGE ROOMS, plus basement and yard. 26xx Hodges. Call Merle collect, (314)868-5515.

4 LARGE ROOMS, references and deposit needed. 451-9622

3 LARGE UNFURNISHED ROOMS. Downstairs, off street parking. $50 deposit. $190 mo. Water furnished. No pets. 877-4110.

LIKE NEW. 2/Bedroom Apartment. Water, Trash, Appliances Supplied. 797-7975.

MONTCLAIRE APTS. 1810-1812 August Ave., one bedroom, $265/mo. Deposit, references, no pets. 876-2459.

NEAT 3 rooms near hospital, utilities furnished. Century 21 Royce Realty, ask for Burl. 876-5050 or 451-2332.

NEWLY BUILT luxury Apartments. 2 bedrooms, 2 baths, underground parking, full security. Call weekdays, 9am-5pm, 451-9111.

NICE AND CLEAN Efficiency apts., close to hospital. 877-3649.

Granite City & Vicinity 2355

Apartments/Flats Unfurnished 2620

NICE APARTMENT. Water paid, refrigerator, stove, ground floor. 3008 East 23rd. 876-0878

NICE 2 BEDROOM apartment for rent. Seperate building. $250 per month. 2440 Grand, Rear. 452-8503.

NICE CLEAN, two bedroom apartments, stove, refrigerator, air, $250. Washer/dryer hookup, $280. Large 3 bedroom, stove, refrigerator, dishwasher, fireplace, washer/dryer hookup, $430. Deposit and references. North Granite City area. (314)524-3777 leave message.

NICE 2 room efficiency apartment, furnished or unfurnished, all utilities paid. Call 876-0878.

One month free rent, three room apartment, $185/mo. 2234 Grand, 876-7509. ALSO Three room apartment, new carpet, wallpaper, low utilities, very nice area, no pets. $195/mo. 2222 Alexander. 876-7509.

REMODELED 3 ROOM, on busline, range, refrigerator, carpeted, a/c, parking, 1412 Madison Ave., $195, 876-7535, 877-8439.

3 ROOM Apartment. $190 month, Plus deposit. Pay own utilities. No Pets. 876-5478.

3 ROOM APARTMENTS. $160-$175. Security deposit. No pets. 876-5218.

4 ROOM APARTMENT. Very clean. Downtown Granite. 452-0540.

4 ROOM DOWNSTAIRS APT. Convenient location, heat and water furnished, no pets. Private entrance and parking. 877-5310 or 877-1594.

3 ROOMS UPSTAIRS, full carpet, $185/month, $115 deposit. 451-6545.

3 ROOM UNFURNISHED. No pet. Call 797-1527.

1431 3rd Street, Madison
Upstairs, very nice modern 5 room apartment. Appliances furnished, fenced yard, off-street parking, water and sewer paid. HUD accepted. Rent $275. Deposit $225.
JLM PROPERTY'S, INC.
877-2260

THREE AND four room apartments, refrigerator and stove. 877-4615

THREE ROOMS, upstairs. Water, stove and refrigerator furnished. $215 month. 876-8813

TWO BEDROOM apartments, very nice condition, stove, refrigerator included. $270/month. Tenant pays own utilities. 451-6856, please leave message.

Two rooms and bath with stove, refrigerator and all utilities furnished. Inquire at 2112 Delmar after 2 pm.

UNFURNISHED 3 Room, heat and water paid, carpet, no pets. 877-4580.

3 VERY LARGE, nice clean rooms plus own bath, off street parking. Trash & sewer paid. Call for more details. 797-0844.

VERY NICE 2 bedroom, livingroom, diningroom, kitchen. Apartment for rent. 2474 State, upstairs, $300 per month. 452-8503.

WOODHENGE APARTMENT Complex on Beltline in Collinsville. Only 1 each available. 1 & 2 bedroom apartments with all appliances and washer & dryer. $295-$400. 344-5452 or evenings, 345-1592.

★ ★ ★ ★ ★ ★ ★ ★ ★ ★ ★ ★
Efficiencies, 1 and 2 bedroom apartments for rent.
Call Jerry, 451-4783;
or D.W. Brown, 452-3500.
★ ★ ★ ★ ★ ★ ★ ★ ★ ★ ★ ★

North County-Unfurnished 2624

BEAUTIFUL 1 BEDROOM, Carpeting, C/A. Clean, safe and quiet. Close to I-270 & Hall Street. $275./month. 367-1106.

Apartment Hotels, Motel Units 2630

Best Western
ROUND TABLE MOTOR LODGE
I-55/157
Collinsville
- $154 Weekly Rate
- Low Monthly Rates Available
- Free Local Calls
- Free Continental Breakfast

9 minutes to downtown St. Louis
618-345-5660

Condominiums/Townhomes for Rent 2640

2 AND 3 BEDROOM TOWNHOUSE. Water, sewer, trash pickup furnished. No pets. Deposit required. 931-0089.

TAKING APPLICATIONS. 2 bedroom townhouse, W/D hookup. $295. 797-1122.

SAVE TIME-SAVE MONEY USE WANT ADS

Apartments/Flats Unfurnished 2620

Apartments/Flats Unfurnished 2620

LOOKING FOR A PERFECT RELATIONSHIP?
Imagine yourself in one of our 1 or 2 bedroom apartments or a 2 bedroom townhome getting to know each other in a beautiful area. When you get home, you'll instantly feel wonderful, carefree, happy and relaxed. So whether you are looking for a six month romance or year long committment come see us for your perfect match.
*NEW APPLICANTS WILL RECEIVE THEIR FIRST FULL MONTH RENT FREE WITH A YEAR'S LEASE.
ARLINGTON HEIGHTS
931-0108

POOF!
WATCH YOUR FIRST FULL MONTHS RENT DISAPPEAR WITH A YEAR'S LEASE*
WASHER & DRYER CONNECTIONS IN EVERY APPARTMENT
Extra large two bedroom Garden Apts. and Townhomes.
LakeSide ESTATES
931-0107
*NEW RESIDENTS ONLY

Duplexes for Rent 2650

DUPLEX, WEST Granite, 2 Bedroom, Stove and Refrigerator, Washer Dryer Hookup, Fenced Yard, $270 Plus $100 Security Deposit. 876-2108.

2209 EAST 24TH
Beautiful two bedroom, all new, A/C, mini blinds, ceiling fans, full basement, fenced yard, off street parking. Rent $350, Deposit, $300.
JLM PROPERTY'S, INC.
877-2260

LARGE 2 BEDROOM DUPLEX in Troy. 1½ baths, laundry area, large 1 car finished garage. Quiet and convenient location. No pets. References required. 667-3812, if no answer, please leave message.

NEW DUPLEX Apartments. One bedroom, $225. Two bedroom, $325. Three bedroom, $375. All ground level. Carpeted throughout. Stove, refrigerator furnished. Deposit required. Senior Citizens welcome. Market and Washington, Madison, IL. 452-0918.

TROY. Luxurious, new, 3 bedrooms. Garage, fireplace, appliances. 667-2997.

Houses for Rent 2660

A LOVELY 3 BEDROOM home in Madison. Basement, garage, $425 plus deposit. 451-8988.

2 BEDROOM, basement, gas heat, carpets and cabinets. Real nice. 876-5132/931-5338.

1 BEDROOM HOME on Chestnut Street. 3 rooms plus bath. Full basement on corner lot. Call Hal 345-1974.

2 BEDROOM HOUSE, ¼ basement, large yard, very nice. References required. Granite City, 452-8300, $325 a month, $325 deposit.

2520 EAST 27TH ST. Large family 3 or 4 bedrooms, 2 baths, attached garage, basement. $450/month plus deposit. No pets. 1863 EDWARDSVILLE ROAD. 3 bedrooms. $295/month plus deposit. No pets. 2147 BENTON. 3 large rooms, no pets. $195/month plus deposit. 2620 GRAND. 2 bedrooms, no pets. $275/month plus deposit. 2411 CLEVELAND. 2 bedroom townhouse, garage. $395/month plus deposit. No pets. COLDWELL BANKER, STAR REALTY. 876-0612.

2226 EDWARDS
Very nice large 4 bedroom, 2 bath, ceiling fans, mini blinds, central air. Appliances furnished. Fenced yard. Immediate occupancy. Rent $450, Deposit $400.
JLM PROPERTY'S, INC.
877-2260

FURNISHED HOUSE also furnished apartment. Inquire 803 Grand.

GRANITE AREA. Two bedroom, $300/month, $200 deposit. MADISON AREA. $300/month, $200 deposit, 2 bedroom. 931-2329

HOUSE FOR rent, 2 bedrooms, big yard. #9 Jones Park. Inquire at No 7 Jones Park.

LEASE 4 BEDROOM, 2 bath home on beautiful ⅔acre near new Granite City Muni Golf course-sundeck and dishwasher-lots of trees, flowers, and quiet. $675 month with 2 month required. 797-1701 evenings.

NICE THREE room house in Madison. Refrigerator and stove. Sundeck. 876-0878

5 ROOM HOUSE Across From Prather. For Sale. Call 877-5342.

4 ROOM HOUSE, Laundry Room, For Rent, in Mt. Olive. Small Pony Farm, 5 Acres, Barn with Stalls, and Big Shed. For Sale or Rent. 1-217-999-4247.

6 ROOM HOUSE w/basement, $335/month, $335 deposit. 451-6545.

SMALL SIX room house, 1712 Poplar. Full basement, fenced in yard, and garage. $400 a month and $200 deposit. Phone 452-1540.

TWO BEDROOM, bath, basement, porch, radiant heat. Deposit, references. $275. 4017 North Street. 344-6203.

VERY NICE 2 bedroom home on bus line close to shopping center. $290 a month plus deposit. Call 797-2639 after 5pm.

Mobile/Manufactured Homes for Rent 2670

A 12x70, 2BR., 1½baths, appliances, W/D hookups, C/A, new carpeting throughout, ceiling fan. On private lot, Dupo area. (618)286-0209.

2 BEDROOM near Mitchell, $210 month. 314-521-4695.

2 BEDROOM, Pontoon Beach, 12X43 with option to buy. $250/month. (Includes Lot Rent) Deposit $250. 451-8975 For Appointment. HUD Applications Accepted.

2 BEDROOM, VERY NICE partially furnished. Tenant pays own gas and electric, no pets. Deposit and references required. $230 per month. Also one bedroom, same conditions as above. $180 per month. 797-6966.

SMALL 2 BEDROOM 10X50 mobile home. Good condition. $225 month, $200 deposit. 876-7106 after 5pm.

Rentals to Share 2675

FURNISHED ONE BEDROOM. All utilities paid, washer/dryer, share kitchen and living room. $250 mo. plus deposit. 931-5040.

Apartments/Flats Unfurnished 2620

Sleeping Rooms 2682

3 Room Apartment- All utilities furnished, private entry, sharp, $240/mo., $100 deposit. 451-7007

Legals

INVITATIONS FOR BIDS

Sealed proposals for Asbestos Abatement, Gas Furnace Replacement and Electrical Systems Renovations for the Madison County Housing Authority will be received at the Housing Authority's office at 1609 Olive Street, Collinsville Illinois 62234 until 2:00 p.m. local prevailing time, Thursday, October 26, 1989, at which time if two or more bids are received the bids will be publicly opened and read aloud. A single contract shall be awarded for the entire project.

The work is to be paid for and the contract administered by the Madison County Housing Authority.

Monthly partial payments, in current funds, will be made to the Contractor for the total value of work completed to date and materials properly stored on the site, less 10% of the total amount, to be retained until final payment; and the amount of all previous payments.

Contract documents are on file after October 5, 1989, at the office of the Madison County Housing Authority; Booker Associates, Inc., Fairview Heights, Illinois, F.W. Dodge Plan Room, St. Louis, Missouri; and S.I.B.A. Plan Room, Belleville, Illinois.

Copies of the contract documents may be obtained after October 5, 1989, through Booker Associates, Inc., One Central Bank Building, 6701 North Illinois, Fairview Heights, Illinois 62208 (618)397-3000 by depositing a $50.00 check made payable to the Madison County Housing Authority, for each set of documents. The deposit will be refunded if the contract documents are returned in good condition within 15 days after the bid opening, and the Contractor has submitted a qualified bid to the Housing Authority. Unclaimed deposits will be redeemed after 15 days.

A certified check or bank draft payable to the order of the Madison County Housing Authority, negotiable U.S. Government Bonds (at par value), or a satisfactory bid bond executed by the bidder, and an acceptable surety, in an amount equal to five percent (5%) of the total bid shall be submitted with each bid.

Attention is called to the fact that not less than the minimum salaries and wages as set forth in the contract documents must be paid on this project, and that the Contractor must insure that employees and applicants for employment are not discriminated against because of race, creed, color, sex, or national origin.

The Madison County Housing Authority reserves the right to reject any and all bids or to waive any informalities in the bidding, and if only one bid is received to return it unopened to the bidder. Persons submitting bids shall submit bids on the total work.

Each bidder shall not include any Illinois Retailer's use tax in their bid. The Madison County Housing Authority will furnish exemption certificates for these taxes.

The successful bidder will be required to furnish and pay for satisfactory performance and payment bond or bonds.

Bids may be held by the Madison County Housing Authority for a period not to exceed 60 days from the date of opening of bids, prior to awarding of the contract

Madison County Housing Authority
By Paul Schuler
Executive Director

WANT ADS GET RESULTS

Legals

We make it **EASY**
To have a successful Garage Sale!

Your ad in our Classified Garage Sales listings will get results — and you can pick-up a free Garage Sales sign with your ad.

Granite City Press-Record Journal
877-7700

‘In Country’ actress remembers good times, career high points

Frank Hunter

Actress Peggy Rea knocked back a beaker of Absolut on the rocks, munched a turkey on rye and eyed a dessert tray crammed with gooey cakes.

"I've hit five cities in five days and I'm wore out," the hefty 68-year-old Rea said. "Just call me the Willie Loman of PR (public relations)," she chortled, alluding to the harried peddler in playwright Arthur Miller's classic, "Death Of A Salesman."

"I'm just bopping around hawking my wares — now isn't that a sorry thing for an actress to be doing?"

Well, not really, when you check out the merchandise: director Norman Jewison's trenchant film, "In Country," which focuses on a family struggling to heal the festering psychological wounds of Vietnam.

Rea plays an effervescent rural grandmother in the film that stars Bruce Willis as a cynical, reclusive ex-GI.

Veteran actress Rea has been in a flock of films and several television series, but she's best-known for two television series roles — the irrepressible Lulu Hogg on "The Dukes Of Hazzard" and placid Rose in "The Waltons.

These days work in film and television keeps her hopping. But it was the lure of Broadway at age 20 that ended her secretary's job with legendary MGM musical producer Arthur Freed.

In 1941 she went to New York for roles in Cole Porter's Broadway hit "Out Of This World" and landed stints in "Lend An Ear" and "Merton Of The Movies." A national tour in Tennessee Williams' "A Streetcar Named Desire" brought Rea to St. Louis' American Theater in 1948.

"Anthony Quinn played Stanley Kowalski and Judith Evelyn was Blanche," Rea recalled. "I didn't have the guts to try out for Stella and wound up playing Eunice. I sure do remember St. Louis. Tennessee's mother and brother, Dakin, threw an opening-night cast party that lasted until dawn."

The switch from stenographer to actress was simple for the Los Angeles native.

"I just ran away and went on the stage," she said with a laugh. "I didn't want to be in the movies. Kids at Beverly Hills High School in the early 1940s believed that 'the New York theatah' was the place to be.

"On this promotional tour I've searched for theaters I've played, but most of them are gone. When all the places you've loved have been torn down, it gives you a twinge.

"One of my really antique actress friends says 'the thing about getting old is not to fear it. If you're cowed by age, you're already dead.'

"That gal is sittin' in her marvelous Cleveland house alone at 97 with her dog and cat. Toughest, smartest woman I've ever known. She aims to die in her own bed but doesn't worry about when."

Reviews for "In Country" have been mixed to good, and, Rea insisted, "It's not for sophisticated New York and Hollywood audiences. It's a heartland movie."

English actress Emily Lloyd, most recently seen in the film "Cookie," plays Rea's teen-age granddaughter, whose father was killed in Vietnam before she was born.

"I came to love that little girl," Rea said. "She's pretty and adaptable, has the southern accent down cold and really concentrates on the work."

Rea doesn't have any hobbies other than trying to get her Los Angeles house in order.

Scenes of Rea's visit to the Vietnam Memorial Wall actually were filmed in Paducah, Ky. The incredibly realistic replica was designed and built there by the same man who constructed the monument in Washington, D.C.

Speaking of monuments, Rea said Paducah's venerable Irvin S. Cobb Hotel, named for the celebrated American humorist, journalist and short-story writer who died in 1944, now is a retirement center.

"Cobb lived in a Brentwood mansion near us (in Los Angeles) and was pretty dotty in his last years. He used to sit on a lawn chair near the curb telling people he was 'the Duke of Paducah' and declaring that 'the only person who can sing "The Star Spangled Banner" is a kid whose voice is changing.' "

"He was fond of telling people 'the day I (Cobb) was born a meteor hit the earth. And when I die, another one will hit it and I want that one for my grave stone.'

"While I was filming in Paducah, I met the late vice president Alben Barkley's granddaughter, Dottie, who took me out to see Cobb's grave," Rea said. "Sure enough, there's a big ugly pockmarked headstone that looks like a meteorite. All it says is 'Irvin S. Cobb — Back Home.' "

PEGGY REA, center, is flanked by Bruce Willis, left, and Emily Lloyd during a visit to the Vietnam Veterans' Memorial in the film "In Country."

Member
The Southern Illinois Editorial Association

WANT ADS
GET RESULTS

BARGAIN HUNTING??
Try the Classifieds!

WEDNESDAY NIGHT
BINGO
NAMEOKI BINGO HALL
GRANITE CITY, ILLINOIS
DISABLED AMERICAN VETERANS AUXILIARY
QUAD CITY 453 • LIC. #B2927
877-7771
3—$500 GAMES • $3250 PAYOUT
1-8 Cards........$1.00 ea.
After 8 Cards.......2 FREE

STS. CYRIL & METHODY EASTERN ORTHODOX CHURCH
4770 MARYVILLE RD., GRANITE CITY
MONTHLY FISH FRY
Featuring:
ICELANDIC COD AND FARM RAISED CATFISH
DINNERS ... $3.75 (Include Dessert, Coffee or Ice Tea)
SANDWICHES ... $2.50
CARRYOUTS AVAILABLE
FRIDAY, OCT. 13 — 4 to 8 P.M.

AMVET POST #204 AUXILIARY
BENEFIT DANCE FOR CHILD WELFARE
SATURDAY, OCT. 14, 1989
7:30 P.M. to 12:30 A.M.
$10.00 PERSON
Includes Chicken, Beer and Set-ups
MUSIC BY: "B STREET EXPRESS"
1711 Kennedy Dr., Madison, Illinois

FISH FRY
V.F.W. 1300 AUXILIARY
2044 WASHINGTON AVE.
WE ARE BACK
FISH FRY EVERY FRIDAY
OCT. 13 THRU NOV. 17
11:00 A.M. to 7:00 P.M.
Cod, Catfish, Buffalo and Shrimp Plates
877-8764

ERVAY'S NIGHT SPOT & LOUNGE
2220 PONTOON RD. • 876-3301
• LIVE ENTERTAINMENT 3 NIGHTS A WEEK •
WED. 9 P.M.-1 A.M. • FRI. & SAT. 10 P.M.-2 A.M.
APPETIZERS MONDAY-FRIDAY 3 P.M.-6 P.M.
APPEARING THIS WEEK "JIM & DAVE"
DATES TO REMEMBER
OCT. 27 — HALLOWEEN PARTY
(PRIZES FOR BEST COSTUME PLUS OTHER SURPRISES)

• Granite City's Only Authentic Mexican Restaurant •
1/2 PRICE SALE
LUNCH SPECIAL!
ALL FOOD ITEMS 1/2 PRICE FROM THE REGULAR MENU (Excluding Beverages)
DINE-IN ONLY (11-2 P.M.) (With Coupon) EXPIRES 10/18/89
Enjoy your favorite Mexican Specialties In Our Fine Dining Atmosphere
•BURRITOS •CHILI RELLENO'S •CHICKEN MOLE
•TACOS •ENCHILADAS •TAMALES AND MORE
Cocina de GARCIA
OPERATING IN ERVAY'S
Hours: Monday thru Thursday 11:00 a.m. to 9:00 p.m.
Friday and Saturday 11:00 a.m. to 10:00 p.m.
NOW OPEN SUNDAYS 3:00 TO 9:00 P.M.
2220 PONTOON RD., GRANITE CITY PHONE 876-0070
OWNED AND OPERATED BY THE ORTIZ FAMILY OF GRANITE CITY

HEN HOUSE
1250 E. CHAIN ROCKS RD.
I-270 / RT. 111
MITCHELL, ILL.
931-5210
Family Restaurants
DAILY SPECIALS
WED. CHILE MAC........$3.99
THURS. CHICKEN & NOODLES........$3.99
FRI. ALL-YOU-CAN-EAT ALASKAN WHITE FISH...$5.59
SAT. SWISS STEAK........$4.59
SUN. PORK ROAST W/DRESSING........$4.99
MON. HAM & BEANS W/CORN BREAD........$3.99
TUES. CHICKEN LIVERS........$3.99
COUPON
BUY ONE ENTREE—GET ONE FREE (OF EQUAL VALUE) GCJ
(Not Valid With All-You-Can-Eat And Daily Specials
EXPIRES OCT. 17, 1989

$1.50 ALL TIMES NAMEOKI
NAMEOKI VILLAGE • 877-6630
TURNER AND HOOCH Nightly at 7:00 p.m. PG
THE ABYSS Nightly at 7:30 p.m. PG-13
STARTS FRIDAY! Steve Martin - Rick Moranis PARENTHOOD PG-13 Friday & Saturday 7 p.m. & 9:30 p.m. Sunday thru Thursday 7 p.m. Saturday & Sunday matinee 2 p.m.
Starts Friday! STALLONE 6 months away from freedom LOCK UP R Friday & Saturday 7:30 p.m. & 9:40 p.m. Sunday thru Thursday 7:30 p.m. Saturday & Sunday matinee 2:15 p.m.

Express Your Sympathy With SHIRL-K FLORAL DESIGNS
Call 797-6210

PawPaw's Catfish
Route 140 Meadowbrook East of Bethalto (618) 377-1497
•CATFISH •SEA FOOD
•STEAK •CHICKEN
CATFISH LUNCH SPECIAL $3.50
ALL YOU CAN EAT HUSH PUPPIES W/ ALL MEALS *CHOLESTEROL FREE
Book Now For Holiday Parties - Up to 300 People
CARRY OUTS AVAILABLE 377-1497
SUN-THURS 11-10 FRI-SAT 11-11

HOWARD JOHNSON Lodge
301 N. BLUFF (Rt. 157 & I-55/70) Collinsville, IL
(618) 345-1530
FALL SPECIAL
$28 SINGLE $22 DAY RATE (6 p.m. checkout)
NOT VALID WITH ANY OTHER DISCOUNTS

The one, the only, the original TED DREWES
Frozen Custard
CHIPPEWA STORE OPEN THRU DECEMBER, 7 DAYS A WEEK, 11 A.M. - TILL AT LEAST 11 P.M.
60th Anniversary Treat 25¢ Cones
Ted Drewes is Available at all National Food Stores.
BOTH STORES OPEN FOR CHRISTMAS TREES IN EARLY DECEMBER.
4224 S. GRAND OR 6726 CHIPPEWA

SPEND THE EVENING WITH ALL THE RIGHT INGREDIENTS
Come in and taste the warmth of the Marketplace of the Black Swan. Sample our mouthwatering menu. Our refined setting. Our prompt service. And all the smiles in between. Discover a brand of hospitality worth coming back for. Hospitality you find only at the Holiday Inn Collinsville. 4 Diamond accommodations and a host of entertainment facilities including The Three Feathers Lounge, for nightlife at its finest. Join us. We've made everything just so, to make your stay in Collinsville even better.
Dinner Reservations: 618/345-2400. Hotel Reservations: 618/345-2800.
THE MARKETPLACE OF THE BLACK SWAN Holiday Inn
1000 Eastport Plaza Drive • Collinsville, Illinois

TREE RIPENED APPLES
•Jonathan
•Spartan
•Red & Golden Delicious
PIE KITCHEN IS NOW OPEN
MILLS APPLE FARM
BETWEEN MARINE & GRANTFORK, IL
PHONE 887-4732
DAILY 9:00-5:30 Come Visit Us

10-PC. SPECIAL $9.99 Plus Tax
INCLUDES 10 pieces of Famous Recipe or Crispy Plus Chicken (mixed), 2 pints of vegetables or salads and 4 biscuits.
NO COUPON REQUIRED-OFFER GOOD EVERY DAY
Lee's COUNTRY CHICKEN
NOTICE Lee's ACCEPTS ALL KFC COUPONS
WE USE 100% CHOLESTEROL FREE VEGETABLE SHORTENING
COUPON 15-PIECE BUCKET $9.49 Plus Tax Offer expires 11/11/89. Your Choice: 15 Pieces of Famous Recipe or Crispy Plus Chicken (mixed). Not valid with any other offer or discount.
COUPON 3-PIECE CHICKEN DINNER $2.99 Plus Tax Offer expires 11/11/89. Your Choice of 3 pieces of Famous Recipe or Crispy Plus Chicken (mixed), 2 individual servings of vegetables or salads and a biscuit. Limit 4. Not valid with any other offer or discount.
COUPON FEED 4 FOR $7.49 Plus Tax Offer expires 11/11/89. Your Choice: 8 Pieces of Famous Recipe or Crispy Plus Chicken (mixed), 1-pint Mashed Potatoes, 1/2-pint Gravy, 4 Biscuits. Limit 4. Not valid with any other offer or discount.
12-PIECE PACK $10.99 Plus Tax Offer expires 11/11/89. Your Choice: 12 pieces of Famous Recipe or Crispy Plus Chicken (mixed), 2 pints of vegetables or salads and 6 biscuits. Limit 4. Not valid with any other offer or discount. COUPON
1/2 ROAST CHICKEN DINNER $3.29 Plus Tax Offer expires 11/11/89. Dinner includes 1/2 roast chicken (leg & breast quarter), your choice of 2 vegetable or salad servings, country style rice, one buttermilk biscuit. Limit 4. Not valid with any other offer or discount. COUPON
YOUR CHOICE 4-PIECE WING DINNER $2.39 Plus Tax Offer expires 11/11/89. 7 PIECE WING DINNER $3.49 Plus Tax. Limit 4 per coupon. Not valid with any other offer or discount. COUPON
ST. LOUIS 5023 Natural Bridge Road, 3449 South Kingshighway, 2829 South Jefferson
ELLISVILLE 15602 Manchester Road; FLORISSANT 2825 North Highway 67; NORMANDY 7232 Natural Bridge Road
ST. ANN 10645 St. Charles Rock Road; GRANITE CITY 3516 Nameoki; ARNOLD 820 Jeffco Blvd.